PROFESSIONAL CARDS.

A. L. FRITZ,
ATTORNEY-AT-LAW,
OFFICE—Front Room, over Postoffice,
BLOOMSBURG, PA.

J. H. MAIZE,
ATTORNEY-AT-LAW,
INSURANCE AND REAL ESTATE AGENT,
OFFICE—Room No. 2, COLUMBIAN Building,
BLOOMSBURG, PA.

N. U. FUNK,
ATTORNEY-AT-LAW,
Office in Exit's Building, near Court House,
BLOOMSBURG, PA.

JOHN M. CLARK,
ATTORNEY-AT-LAW,
AND
JUSTICE OF THE PEACE,
Office over Moyer Bro's. Drug Store,
BLOOMSBURG, PA.

C. W. MILLER,
ATTORNEY-AT-LAW,
Office in Brower's building, 2d floor, room No 1.
BLOOMSBURG, PA.

B. FRANK ZARR,
ATTORNEY-AT-LAW,
Office cor. Centre & Main Sts., Clark's building,
BLOOMSBURG, PA.
Can be consulted in German.

GEO. E. ELWELL,
ATTORNEY-AT-LAW,
Office, Second floor, COLUMBIAN Building,
BLOOMSBURG, PA.

H. V. WHITE,
ATTORNEY-AT-LAW,
Office in Wirt's Building, 2nd floor, Main St.,
BLOOMSBURG, PA.

F. P. BILLMEYER,
ATTORNEY-AT-LAW,
(DISTRICT ATTORNEY,)
Office over Dentler's Shoe store, Front room,
BLOOMSBURG, PA.

ROBERT R. LITTLE,
ATTORNEY-AT-LAW,
Office, COLUMBIAN Building, 2 floor, front room,
BLOOMSBURG, PA.

GRANT HERRING,
ATTORNEY-AT-LAW,
Office over Rawlings' Meat Market,
BLOOMSBURG, PA.

W. H. RHAWN,
ATTORNEY-AT-LAW,
Office, corner of Third and Main Streets,
CATAWISSA, PA.

J. B. McKELVY, M. D.,
SURGEON AND PHYSICIAN,
Office, North side Main Street, below Market,
BLOOMSBURG, PA.

DR. J. C. RUTTER,
PHYSICIAN AND SURGEON,
Office, North Market Street,
BLOOMSBURG, PA.

DR. WM. M. REBER,
SURGEON AND PHYSICIAN,
Office, corner of Rock and Market Streets,
BLOOMSBURG, PA.

L. S. WINTERSTEEN, Notary Public. W. D. BECKLEY.
WINTERSTEEN & BECKLEY,
ATTORNEYS-AT-LAW.
Loans secured, Investments made. Real estate bought and sold.
Office in First National Bank Building,
Bloomsburg, Pa.

HONORA A. ROBBINS, M. D.
Office West First St.
Special attention given to the eye and ear and the fitting of glasses.

J. J. BROWN, M. D.,
Office and Residence, Third Street, West of Market, near M. E. Church,
BLOOMSBURG, PA.
Office hours every afternoon and evening. Special attention given to the eye and the fitting of glasses. Telephone connection.

DR. J. R. EVANS,
TREATMENT OF CHRONIC DISEASES MADE A SPECIALTY.
Office and Residence, Third St., below Market,
BLOOMSBURG, PA.

M. J. HESS, D. D. S.,
Graduate of the Philadelphia Dental College, having opened a dental office in LOCKARD'S BUILDING, corner of Main and Centre streets,
BLOOMSBURG, PA.,
Is prepared to receive all patients requiring professional services.
ELECTRIC VIBRATOR USED.
ETHER, GAS, AND LOCAL ANÆSTHETICS,
administered for the painless extraction of teeth free of charge when artificial teeth are inserted.
ALL WORK GUARANTEED AS REPRESENTED.

WAINWRIGHT & CO.,
WHOLESALE GROCERS.
TEAS, SYRUPS, COFFEE, SUGAR, MOLASSES, RICE, SPICES, BICARB SODA, ETC., ETC.
N. E. Corner Second and Arch Sts.
PHILADELPHIA, PA.
Orders will receive prompt attention.

M. C. SLOAN & BRO.,
MANUFACTURERS OF
Carriages, Buggies, Phaetons, Sleighs, Platform Wagons, &c.
BLOOMSBURG, PA.
First-class work always on hand. Repairing neatly done.
Prices reduced to suit the times.

W. H. HOUSE,
SURGEON DENTIST,
Office, Barton's Building, Main St., bel. Market,
BLOOMSBURG, PA.
All styles of work done in a superior manner, and all work warranted as represented.
TEETH EXTRACTED WITHOUT PAIN,
by the use of Gas, and free of charge when artificial teeth are inserted.
To be open all hours during the day.

THE COLUMBIAN
IS THE BEST.

The Columbian.

G. E. ELWELL, P. K. BITTENBENDER, } Proprietors.

BLOOMSBURG, PA., FRIDAY, JULY 11, 1890.

VOL. 25. NO. 28

Finest Line of GOLD and SILVER WATCHES IN THE COUNTY

AT

J. G. WELLS' JEWELRY STORE.

Near Fifth Ward School. School Opens Sept. 15th. Yearly Expense, $300. Four Partments, $125.

MEDIA ACADEMY

Admits and classifies young men and boys at any time; fits them for Business, any College, Polytechnic School, for West Point or Annapolis. Graduating classes. One of the best equipped and best managed Schools. Good table. All students board with the Principal. Teachers all men and graduates of first-class Colleges. Fine buildings; single or double rooms. Every room has in it a steam radiator and is completely furnished. Grounds (ten acres) for foot ball, base-ball, athletics, etc. Gymnasium. Special opportunities for apt students to advance rapidly. Private tutoring and special care for backward boys. Parents or students may select any studies, as a Business, College-Preparatory, Electrical, or Civil-Engineering course. Physical and Chemical Laboratory. Practical Business Department. Shorthand, Type-writing, etc., etc. More fully supplied with apparatus than any other College-fitting school. Media Academy affords every home comfort, the best education, and the best training. Fixed prices cover every expense. No extra charges for admission. New illustrated catalogue sent free to any address. SWITHIN C. SHORTLIDGE, A.B., A.M. (Harvard Graduate), Principal and Proprietor, Media, Pa.

Media, Pa., near Phila. School Opens Sept. 25th. Yearly Expense $500. Two Payments, $250.

BROOKE HALL, FOR GIRLS AND YOUNG LADIES. Miss Eastman's Celebrated School.

Graduating Courses in Classics, Literature, Science, Mathematics, Music, Modern Languages. Twelve accomplished teachers and 150 pupils. Superior Musical Department. School has an organ and eleven pianos. Private tutoring for backward pupils. Individual attention given to pupils in all classes. Pupils surrounded by such influences as are essential to their safety and happiness. New Illustrated Circular free.

SWITHIN C. SHORTLIDGE, A.M. (Harvard Graduate, Principals, Media, Pa.
MRS. SWITHIN C. SHORTLIDGE.

B. F. Savits,

PLUMBER AND

GAS FITTER

DEALER IN

STOVES, PUMPS, FITTING, &c.

Tinroofing a Specialty.

ESTIMATES FURNISHED ON ALL WORK IN HIS LINE.

First door Bloomsburg Opera House

CHRISTIAN F. KNAPP.

FIRE INSURANCE,

BLOOMSBURG.

Home of N. Y.; Merchants', of Newark, N. J.; Clinton, N. Y.; Peoples' N. Y.; Reading, Pa.; German American Ins. Co., New York.; Greenwich Insurance Co., New York; Jersey City Fire Ins. Co., Jersey City, N. J.

These old corporations are well seasoned by age and FIRE TESTED and have never yet had a loss settled by any court of law. Their assets are all invested in SOLID SECURITIES, are liable to the hazard of FIRE only.

Losses PROMPTLY and HONESTLY adjusted and paid as soon as determined, by CHRISTIAN F. KNAPP, SPECIAL AGENT AND ADJUSTER, Bloomsburg, Pa.

The people of Columbia county should patronize the agency where losses, if any, are settled and paid by one of their own citizens.

CROWN ACME,

The Best Burning Oil That Can be Made From Petroleum.

It gives a brilliant light. It will not smoke the chimneys. It will not char the wick. It has a high fire test. It will not explode. It is pre-eminently a family safety oil.

We Challenge Comparison with any other illuminating oil made.

We Stake our Reputation, as Refiners, upon the Statement that it is

The Best Oil IN THE WORLD.

ASK YOUR DEALER FOR

CROWN - ACME.

ACME OIL COMPANY,

BLOOMSBURG, - - - PA.

DR. I. C. BREECE,
PHYSICIAN & SURGEON.
Office over Moyer Bros. Drug Store. Residence West Main Street.
12-20-1y.

PARKER'S HAIR BALSAM
Cleanses and beautifies the hair. Promotes a luxuriant growth. Never Fails to Restore Gray Hair to its Youthful Color. Prevents Dandruff and hair falling. 50c. and $1.00 at Druggists.

Indigestion

Is not only a distressing complaint, of itself, but, by causing the blood to become depraved and the system enfeebled, is the parent of innumerable maladies. That Ayer's Sarsaparilla is the best cure for Indigestion, even when complicated with Liver Complaint, is proved by the following testimony from Mrs. Joseph Lake, of Brockway Centre, Mich.:—

"Liver complaint and indigestion made my life a burden and came near ending my existence. For more than four years I suffered untold agony, was reduced almost to a skeleton, and hardly had strength to drag myself about. All kinds of food distressed me, and only the most delicate could be digested at all. Within the time mentioned several physicians treated me without giving relief. Nothing that I took seemed to do any permanent good until I commenced the use of Ayer's Sarsaparilla, which has produced wonderful results. Soon after commencing to take the Sarsaparilla I could see an improvement in my condition. My appetite began to return and with it came the ability to digest all the food taken, my strength improved each day, and after a few months of faithful attention to your directions, I found myself a well woman, able to attend to all household duties. The medicine has given me a new lease of life."

Ayer's Sarsaparilla,

PREPARED BY

Dr. J. C. Ayer & Co., Lowell, Mass.

Price $1; six bottles, $5. Worth $5 a bottle.

The first and only combined Soothing, Pain-Killing, Curative and Strengthening Plasters ever Prepared.

Hop Plasters

A marvellous combination of medical agents—Fresh Hops, Hemlock, Pine Balsam, and Extracts—prepared and spread on muslin, all ready to put on. The New England remedy.

PAIN, Soreness, Inflammation or Weakness, whether recent or chronic, no matter where located or how caused, yields instantly to the all-powerful medicinal properties of the Hop Plaster.

The parts are wonderfully strengthened, vitalized and restored to health and vigor.

HOP PLASTERS never burn or irritate. Are used by thousands of people in every walk of life, always with success and satisfaction.

YOUR ATTENTION—Don't let any dealer fool you into taking a substitute or imitation. All genuine Hop Plasters show the proprietors signature,

HOP PLASTER CO., PROPRIETORS, BOSTON.
Avoid dishonest dealers and scalpers, as when you buy.

Dec. 15—Aug 8.

B. F. HARTMAN

REPRESENTS THE FOLLOWING

AMERICAN INSURANCE COMPANIES

North American, of Philadelphia,
Franklin, " "
Pennsylvania, " "
York, of Pennsylvania,
Hanover, of New York,
Queens, of London,
North British, of London.

OFFICE on Market Street, above Main, No. 5,
BLOOMSBURG, PA.

M. P. LUTZ,
(Successor to Freas Brown,)
AGENT AND BROKER,
BLOOMSBURG FIRE & LIFE INS. AGENCY,
(Established in 1865.)
COMPANIES REPRESENTED:

	Assets.
Ætna Fire Ins. Co. of Hartford,	$9,528,388.97
Hartford, of Hartford,	5,288,609.97
Phœnix, of Hartford,	4,778,469.13
Springfield, of Springfield,	3,699,903.98
Fire Association, Philadelphia,	4,512,782.29
Guardian, of London,	20,603,323.71
Phœnix, of London,	6,924,563.48
Lancashire of Eng., (U.S. Branch)	1,642,195.06
Royal of England, " "	4,853,564.00
Mut. Ben. Life Ins. Co. Newark, N J	41,379,228 33

Losses promptly adjusted and paid at this office,
BLOOMSBURG, PA.

J. H. MAIZE,
FIRE INSURANCE AGENT,
Office, Second Floor, COLUMBIAN Building,
BLOOMSBURG, PA.
Liverpool, London, and Globe, largest in the World, and perfectly reliable.

	Assets.
Imperial, of London,	$9,658,479.00
Continental of New York,	5,239,981.28
American of Philadelphia,	2,401,956.11
Niagara, of New York,	2,360,479.86

EXCHANGE HOTEL,
W. R. TUBBS, PROPRIETOR,
OPPOSITE COURT HOUSE.
BLOOMSBURG, PA.
Large and convenient sample rooms. Bath rooms, hot and cold water; and all modern conveniences.

TO EXCLUDE AMERICANS.

China Will Play Uncle Sam's Little Game, Too.

MONGOLIANS WILL RETALIATE.

If the Anti-Chinese Law Is Not Repealed the Oblique Eyed Orientals Will Make Things Very Interesting for the Yankees in the Flowery Kingdom.

NEW YORK, July 7.—The most distinguished personage on the passenger list of the French steamer La Bretagne, which arrived yesterday, was his excellency Tsui, the Chinese minister at Washington. If Minister Tsui is correct in his predictions, we are on the eve of a good deal of trouble with his government. The Celestial diplomat is very considerably worried because for whatever happens he will be more or less held responsible. Mr. Tsui's predecessor, Chang Yen Hoon, was abused for not preventing congress from passing the Chinese exclusion law, and when the news reached China his angry constituents burned his residence and destroyed his property. The present minister realizes that he does not control Mr. Blaine and congress, and he doesn't like the outlook. Through V. K. Lee, his official interpreter, Minister Tsui gave the following interview for publication:

A Dose of Our Own Medicine.

"Unless the United States government repeals the law which now excludes my countrymen from this country we shall treat Americans to a dose of their own medicine. I mean that we shall exclude citizens of the United States from the Chinese empire.

"We hope we shall not be pushed to any measures of retaliation. The Chinese foreign office has sent several demands to Mr. Blaine to repeal the exclusion law. We have received no reply from him. Of course, congress alone can set right the present outrage, but the state department is the proper channel of negotiation. Our treaties with the United States have been regarded as sacred trusts, and we have lived up to the very letter of them. Now, without the slightest warning or excuse, the United States cruelly breaks its solemn agreement and builds up a barrier against our citizens.

The Treaty Repudiated.

"After this exclusion law was passed in defiance of all treaties Secretary Bayard and the former minister from China conferred, and the result was a proposed new treaty with China, which contained the exclusion law. When this treaty was submitted to the emperor and his council it was instantly repudiated. The Chinese government at once refused to entertain any such proposal for a new treaty, and demanded that the exclusion law be at once repealed and the terms of the present treaty complied with."

Waiting to Hear from Uncle Sam.

"What is the present status of the question in China?"

"The council of state, which guides the emperor, is simply waiting to hear from the United States foreign office. Your reputation for fair dealing and honesty with foreign nations has been such in the past that we cannot believe you mean to break a treaty without reason or excuse. That you have done so there can be no doubt. And if we find that the United States means to persist in excluding the Chinese from its shores we shall proceed to the same tactics. The Chinese government will forbid the landing of American citizens in the empire."

Injury to American Investments.

"How about the American citizens now residents of China and the American capital invested there?"

"All those will be matters of detail which the council of state will arrange. I am aware that there are a great many millions of American capital invested in China. American interests in China are, of course, vastly more important financially than our invested interests in the United States. Any rupture between the two nations will, of course, injure the American investments."

"What is believed in China to be the reason for our exclusion laws?"

Exclusion the Work of Politicians.

"It is generally supposed to be the work of the politicians. I know, of course, your argument about cheap labor and the destruction of fair wages.

"You say that Chinamen come to America and save all the money they can and then take it home with them—that they don't become citizens. Well, isn't that exactly what every American in China is doing?"

About Chinese Cheap Labor.

"How about the cheap labor charge?"

"Why, the Chinese have built your great western railroads and their cheap labor has made possible and has carried through to successful completion vast works and enterprises which would have been impossible with other labor. The Chinese are satisfied with small wages and do not strike. When they are driven out the capitalist will be at the mercy of other foreign laborers who will not work so cheap, and who will combine and strike and jeopardize capital.

"'Chinese cheap labor' has been tried in various parts of the world and is always a success. Look at the great Chinese colonies at Singapore, the Straits settlements and other places."

Three Countries to Look After.

Minister Tsui then explained through his interpreter, Mr. Lee, that he was returning from an audience with her majesty Maria Christina, the queen regent of Spain. Mr. Tsui is not only the minister to the United States but represents his government at the court of Spain and also the republic of Brazil. His residence is, however, in Washington, and he is expected to occasionally make a flying visit to Spain and Brazil, where he is represented by a local charge d'affaires.

Mr. Lee is a Chinaman, but writes and speaks English, French and Spanish with ease, and is the general factotum of his excellency, although the regular traveling suite includes eight servants.

Civil Service in China.

Minister Tsui is a trifle over 60 years of age and reached his official eminence through the civil service, which is an actual reality in China. He is of rather humble parentage, but by hard study has passed all the examinations and is one of the most intelligent men of the Celestial kingdom. He has only one wife with him in America.

Drowned at Atlantic City.

ATLANTIC CITY, N. J., July 7.—John Wurster, aged 22, and living at 1,634 Dickinson street, Philadelphia, was drowned while bathing in the ocean Sunday. The work of resuscitation lasted several hours, but life was extinct.

ELECTION OFFICERS SENTENCED.

Four of Jersey City's Corruptors Sent Up for Eighteen Months.

JERSEY CITY, July 8.—There was a large crowd of politicians and others present at the Hudson county court house to listen to the sentence of the four Jersey City election officers, Thomas Fallon, James Hart, Jacob Moscheil and James Derancey, who were found guilty last Monday for conspiracy to pervert the election laws in last fall's election. The prisoners were called to the bar and were sentenced by Judge Lippincott to eighteen months each in the state prison and to pay the costs of court. The court declined to accede to the recommendation of the jury for mercy on behalf of Derancey, the Republican member of the board, on the ground that he was equally guilty with the others and had betrayed the trust imposed upon him by the party he represented. The accused were then conducted to the county jail.

It is understood that application will be made at once for a writ of habeas corpus, and that an appeal will be made to the higher courts, and that the prisoners will be admitted to bail pending the proceedings. These are the first four of the big batch of sixty-eight indicted by conspiracy.

THE KEYSTONE STATE CONVENTION

Democrats Again Place Pattison and Black in the Field.

SCRANTON, Pa., July 8.—The Democratic state convention nominated the following ticket:

Robert E. Pattison for governor.

Chauncey F. Black for lieutenant governor.

William H. Barclay for secretary of internal affairs.

Pattison and Black were each nominated on the first ballot, and Barclay was nominated by acclamation. Mr. Pattison thanked the convention in an eloquent speech, denounced M. S. Quay and the Republican party, prophesied victory for the Democracy and promised to faithfully look after the people's affairs if he were elected.

The platform in full is as follows:

The Democracy of Pennsylvania, by their representatives in state convention assembled, renewing their former pledges of fidelity and devotion to their sacred rights of the people and the states, do declare:

First—That ballot reform is necessary, and to this end we recommend the adoption of such a system as the Australian ballot law.

Second—That tariff reform is necessary in order that both producers and consumers may be relieved from the burden of unnecessary taxation.

Third—That state and local reform is necessary in order that the taxation for county, municipal and township purposes may be equitably adjusted, and the unjust discrimination against land remedied.

Fourth—That the law requiring that the surplus in the state treasury shall be invested in state or United States bonds must be observed and executed.

Fifth—We invite comparison of the courage, fidelity and integrity of the administration of Grover Cleveland with the duplicity, vacillation and corrupt surroundings of the present federal administration.

Sixth—The silence of M. S. Quay under the charges which have been made against him through the public press can only be interpreted as a confession of his guilt, and his retention of a seat in the United States senate while refusing to demand a legal investigation of these charges is a national scandal. We accept the issue of Quayism as now tendered by the Republican state committee and convention.

Seventh—We arraign the Republican party for its usurpation of power in the administration of the federal government for placing in the chair of the house a speaker who has been enabled by them to become a dictator and to usurp the power of legislating for the representatives of the whole people; for its open disregard of the provisions of the civil service law, which the president of its choice was solemnly pledged to support; for its ceaseless efforts to promote sectional strife and disturb the business tranquility of the country; for its lavish and reckless expenditure of public moneys; for its passage through the house of representatives of a tariff bill which increases the taxes on necessaries, reduces only those laid upon luxuries and is calculated to promote and foster trusts.

We also arraign the Republican party for its failure to enforce the laws against the importation of contract and pauper laborers; for its attempt to pass a federal election law designed to excite a race war; for its discrimination and legislation against the agricultural interests, which has greatly reduced the value of farm land; for its indifference to the rights of labor, its defeat of the labor bills in the last legislature, and its failure to enforce articles 16 and 17 of the constitution by proper legislation.

Eighth—We sympathize with the relatives and friends of the victims of the appalling disaster at the Hill Farm mines, and demand of the legislature the prompt enactment of additional measures for the more effectual protection of the lives of miners.

Ninth—We commend favorably to the consideration of our senators and representatives in congress the claims of the citizens of our border counties for losses sustained during the rebellion.

Recalling with pride the glories of our party's past, rejoicing in the majesty of its present strength and looking forward to its speedy triumph throughout the country, we confidently appeal to the intelligence and integrity of the people of Pennsylvania for their active and enthusiastic support of the political reforms this day inscribed upon the standard of a united, progressive and aggressive Democracy.

FIVE CHILDREN KILLED.

The Terrible Havoc Wrought by an Explosion at Industry, Pa.

SCOTT HAVEN, Pa., July 7.—A keg containing fifty pounds of powder exploded in August Smith's grocery store at Industry, near Scott Haven, wrecking the building and injuring seven children. The explosion was caused by sparks from a firecracker which exploded prematurely in the hands of August Smith, Jr., aged 14 years. The store was a resort for children, and at the time of the accident a large number were present firing crackers. The powder exploded with terrific force, lifting the building, which was a two story structure, from its foundations.

Five of the seven little victims have died. Their names are August Smith, aged 14 years; his 19-months-old sister Mary, George and Willie Kahler, aged respectively 8 and 6 years, and John Brennan, aged 10 years.

Emma Smith, aged 9 years, and Charlie Shaw, aged 8 years, the other victims, will recover. The father of young Brennan is crazed with grief, and tried to kill Smith, the owner of the building where the powder was stored. The coroner's jury returned a verdict condemning the practice of merchants keeping powder and other explosives where children have access to them. Mr. Smith has frequently been warned about the danger of keeping his powder under the counter, but failed to heed the warnings, and many harsh words are said against him, notwithstanding the loss of his two children and his wrecked house.

Poor Wentlandt's Body Found.

NEW YORK, July 7.—The body of Franz Wentlandt, who committed suicide with his wife Wednesday night at Hoboken, N. J., on account of poverty, was found Sunday floating near the Rotterdam steamship pier. The bodies of Mrs. Wentlandt and her babe were found near the same place Thursday morning.

PRESIDENTIAL NOMINATIONS.

Louis R. Walters, Assistant Treasurer at Philadelphia—Many Postmasters.

WASHINGTON, July 8.—The president has sent to the senate the following nominations: To be general appraisers of merchandise under the provisions of an act of congress approved June 10, 1890—George C. Tichenor, of the District of Columbia; George H. Sharpe, of New York; James A. Jewell, of New York; Charles H. Ham, of Illinois, and Joseph B. Wilkinson, Jr., of Louisiana.

Louis R. Walters, of Pennsylvania, to be assistant treasurer at Philadelphia; Charles Wildner, of Iowa, to be surveyor of customs for the port of Burlington, Ia.

Postmasters: Connecticut—A. E. S. Bush, Niantic; J. B. Eldridge, Norfolk; C. G. Hubbell, Norwalk, and G. W. Randall, Rockville.

Massachusetts—C. H. Odell, Beverly; Anson Withey, Greenfield; Luther Wait, Ipswich; L. G. Holt, Lawrence; Frederick Gillmor, Lee; Alexander Smart, Merrimac; J. S. Smith, Rockland.

New York—William Joesbury, Catskill; C. H. Wood, Cornwall-on-the-Hudson; Charles H. Wood, Hamburg; Fred C. Allen, Jordan; Victor Adams, Little Falls; Thomas Cunningham, Mohawk; William T. Chapman, Pawling; William F. Roberts, Saranac Lake; H. A. Herrick, Southampton.

Pennsylvania—M. G. Bulger, Brownsville; William H. Pennell, Duncannon; O. H. Hollister, Meadville; W. P. Buch, Pottstown; Theodore F. Ramsey, Wayne.

Rhode Island—J. D. Caswell, Narragansett Pier.

A Serious Runaway.

PLAINFIELD, N. J., July 7.—In a runaway accident here Sunday afternoon Mrs. Kate M. Overbaugh, her daughter, Mrs. Anna P. Gray, and the 2-year-old son of Mrs. Gray were thrown from their carriage and perhaps fatally injured. Mrs. Overbaugh struck against a tree and was rendered insensible. Both her legs and her collar bone were broken, and she received deep cuts on her head and body. Mrs. Gray was badly cut about the head and also received internal injuries, while her child had one leg broken and received several scalp wounds.

CHAMBERLAIN, S. D., July 8.—A few days ago D. W. Spaulding, clerk of the courts for this county, and an Indian named Negay left here for the interior of the reservation for the purpose of prospecting for coal. Intense excitement has just been caused in this city by the report brought here that Mr. Spaulding and his companion had been killed by Indians. Gen. Anderson at once sent out a strong posse of Indian police for the purpose of investigating matter.

TELEGRAPHIC BREVITIES.

The World's News Gleaned, Sifted and Condensed.

FRESH TIPS FROM THE WIRES.

What Is Going on of Interest That Is Worth Reading—The Wheat of the World's News Winnowed from a Whole Week's Threshing.

Cal. McCarthy announces his acceptance of the proposition of the Pelican club, of London, which has offered a $5,000 purse for a fight between McCarthy and George Dixon, the colored pugilist.

Stevenson Archer, ex-state treasurer of Maryland, pleaded guilty to the charge of embezzlement of state funds, and was sentenced to the penitentiary for five years.

Notice of appeal in the case of Fish, the Canandaigua (N. Y.) murderer, results in postponement of his death by electricity, which was fixed for the week beginning July 12.

Editor Pickett, of Memphis, Tenn., says disfranchisement of the negro is a more prominent issue in the south than the tariff.

Dr. Braun and other clergymen at New York state that Dr. Burtsell's appeal to Rome was on a technicality, but that he will finally obey the decision of the pope.

Gen. Porter has issued an order at the state camp at Peekskill, N. Y., forbidding the soldiers going to the "Canteen," a saloon erected just outside the boundary of the camp.

Mr. Richard Croker, leader of Tammany hall, has engaged a berth on the steamship Columbia, of the Hamburg-American line, which sails on July 17. Mr. Croker will be accompanied by Mrs. Croker and other members of his family.

The Middle States Regatta association has decided to hold the annual regatta Aug. 6 and 7, over the Passaic course.

True bills of indictment have been found against George Silcox and Georgiana Parker, whose relations at Philadelphia and elsewhere have been subjected to so much notoriety.

The North American Underground Telegraph and Elecrtic company has brought suit for $2,500,000 and an injunction against the Consolidated Telegraph and Electrical Subway company and the New York Underground Telegraph company at New York. The complaint alleges that the Western Union Telegraph and the Bell Telephone Companies have illegally conspired to prevent the burial of electric wires.

The first prize for off-hand shooting was won at Berlin by Gustav Zimmerman of New York.

Governor Nichols, of Louisiana, has vetoed the lottery bill. He says the honor of the state is more precious than money.

Fargo, N. D., was swept by a cyclone. Forty buildings were damaged and seven children were crushed to death in a coal bin in which they had sought safety.

It is said Canadians will meet force with force in Behring sea over the seal question. The pirates have supplied their vessels with cannon and will resist seizure.

Frank Girard, who was instrumental in bringing about the death of Pugilist Brennan, of Chicago, was exhonerated by a coroner's jury.

Superintendent Porter has appointed John B. Tuttle chief of special agents for the collection of statistics of manufactures at New Haven, Branford and Hamden, Conn.

Hon. P. T. Barnum celebrated his 80th birthday July 5 at Bridgeport, Conn., by giving an eight course dinner and reception to his employes and their families at Seaside park. About 250 partook of the spread.

Luther Dutcher, aged 17, of South Dover, N. Y., was killed July 4 by the premature explosion of a toy cannon.

By the explosion of a sawmill boiler at Elamville, Ala., J. T. Barton, J. G. Sasser and Maj. Davis were killed and their bodies horribly mangled.

The foreign syndicate which purchased Roach's shipyard will soon take possession. The syndicate desired to secure the services of John B. Roach for five years, but it is said he wishes to retire.

Another expedition, organized to search for the gold which the English sloop-of-war De Braak carried down with her in 1708, at the entrance to Delaware bay, has just returned to Philadelphia from an unsuccessful hunt for the treasure.

Theodore Fisher, a hatter, 30 years old, committed suicide by shooting himself in the head at his brother's home on Magazine street, Newark, N. J. He had been drinking heavily.

The body of Inventor Ericsson will soon be taken to Sweden on the United States man-of-war Essex.

It is reported that Montenegrins have crossed the frontier in large numbers and have been victorious in several encounters with the Turks. They now threaten the town of Ipek.

It is probable that when Acting Rear Admiral Walker's squadron arrives in New York from Brazil there will be extensive fleet maneuvers with Rear Admiral Gherardi's North Atlantic squadron.

Mrs. Julia C. Lippincott, formerly of Haddon hall, Atlantic City, and Medford, N. J., who has become nationally notorious as the alleged "Queen of Forgers," was lodged in the Camden jail.

Robert S. Wallace and Ignatz B. Lowitz, who pleaded guilty to the larceny of $50,000 belonging to John H. Wallace, of Wallace's Monthly, the uncle of the former, were each sentenced to state prison for eight years and eleven months.

At Chicago the national commission voted to accept the lake front and Jackson park site for the World's fair as proposed by the local directors. This divides the exposition, as the two sites named are many miles apart.

At a meeting of the New York board of education Commissioner John L. N. Hunt was chosen president in place of J. Edward Simmons, resigned.

Maine Democrats nominated William P. Thompson for governor.

Secretary Windom has appointed Frank Raymond, of New York, to be deputy collector of customs at that port. He will be the special representative of the collector at the large office in all questions relating to immigrants arriving there.

The Peabody institute at Danvers, Mass., was burned to the ground. Loss, $10,000.

Isaac Morris, the oldest member of the Philadelphia bar, died in that city at the age of 87. He was admitted in 1825.

The Massachusetts legislature has adjourned. The governer signed the West End Elevated railroad bill and the lobby reform bill.

George A. Parkhurst, the actor, died suddenly at New York, July 2, aged 50 years. He formed one of Laura Keene's company on the night of the assassination of Lincoln and was a favorite supporter of Forrest and Booth.

British Guns in Behring Sea.

OTTAWA, Ont., July 8.—The flagship Warsprite, which is expected to arrive daily at Esquimalt, B. C., and be ready for any emergency in Behring sea, is a powerful first class armored vessel of 9,400 tons, carrying ten guns and Rear Admiral Hotham, C. B. The Nymphe, Daphne and Espiegle, which accompany the flagship, are all twin screw sloops of six, eight and ten guns respectively. So this new fleet brings thirty-six guns on the scene in addition to the Amphion and Champion, already there.

Contractor Snaith Victorious.

ALBANY, July 8.—The general term has reversed the order of the lower courts in the case of the people against Contractor John Snaith and ex-Superintendent of Public Buildings Charles B. Andrews, and vacated with costs the order of arrest against the defendants upon which they were each out in $50,000 bail. The action was to recover damages alleged to have been sustained by the state through conspiracy in connection with the notorious assembly ceiling scandal.

Baked locusts were considered a great delicacy by the Moors; they preferred them to plasons for notables.—Hotel Mail.

FIFTY-FIRST CONGRESS.

Condensed Report of Proceedings in the Senate and House.

WASHINGTON, July 1.—The senate passed the bill admitting Idaho into the Union as a state.

The house further debated the election bill, and a number of amendments were made to the measure.

WASHINGTON, July 2.—The senate debated the Frye subsidy bill and the bill to establish an ocean mail service.

WASHINGTON, July 2.—After a very spirited contest the house on Wednesday passed the federal election bill by a vote of 155 to 149. The amendment offered by Mr. Tucker (Va.) requiring the judge of the circuit court (associated with the judge of the district) to pass upon applications for supervisors of election was rejected. Mr. Hemphill's amendment striking out that section of the bill authorizing the use of United States troops to enforce the election laws was also rejected—yeas, 148; nays, 156.

Mr. Rowell (Ills.) offered an amendment making it the duty of the circuit judges in each circuit within one month after the passage of this act to open a special term of the circuit court in their respective circuits, said judge to appoint for each judicial district three discreet persons of good standing to be known as United States juror commissioners.

The duty of these commissioners to be to organize as a board, and from time to time make from the qualified voters a list of persons who, under the laws of the United States and the state, shall be eligible for jury duty, without respect to race or color. The amendment also provides that hereafter all panels for jurors shall be drawn by the board in the presence of a district and circuit judge.

Mr. Roswell's amendment was agreed to on a vote by tellers—yeas, 140; nays, 143. Considerable confusion followed the announcement of the vote. Mr. Outhwaite (O.) said the yeas and nays had been demanded.

The speaker said the demand was too late. The Democrats all rose to their feet at the request of Mr. Outhwaite to demand the yeas and nays, and the speaker said that if there was no objection, the yeas and nays would be ordered. The yeas and nays were called and the amendment was adopted—yeas, 150; nays, 140.

The speaker declared the previous question ordered on the bill and amendments.

Mr. Springer moved to lay the bill on the table. Lost—yeas, 148; nays, 156. The only Republicans who voted to lay on the table were Coleman (La.) and Lehlbach (N. J.). Mr. Ewart (N. C.) was paired with Mr. Simonds (Conn.) Mr. Springer moved to lay the bill on the table, stating that his former motion was to table the bill and pending amendment. The speaker ruled the motion out of order. Mr. Springer appealed, and the appeal was laid on the table—yeas, 158; nays, 146. Mr. Springer (having voted in the affirmative) moved a reconsideration.

Mr. Grosvenor (O.) made the point of order that this was a dilatory motion—a point which was sustained by the speaker. Mr. Springer appealed, but the speaker declined to entertain the appeal.

Mr. Springer protested that this was the first time in the history of the government that a motion to reconsider was not recognized, but his voice was drowned in calls for the regular order from the Republican side. Mr. Springer moved to adjourn. Lost—yeas, 147; nays, 157. The bill was ordered engrossed and read a third time by a vote of—yeas, 155; nays, 148. Mr. Hemphill (S. C.) moved to recommit the bill. Lost—yeas, 148; nays, 156. Mr. Coleman and Mr. Lehlbach voted with the Democrats in the affirmative. Mr. Springer, having voted in the negative, moved a reconsideration. The motion to reconsider was tabled—yeas, 156; nays, 149. Mr. Outhwaite (O.) moved an adjournment, which motion the speaker ruled out as dilatory.

Mr. Springer demanded the reading of the engrossed bill, but the speaker was prepared for this demand, the bill having been engrossed in advance, and a burst of applause came from the Republican side when the clerk began the reading. The bill was passed at 9 p. m.

THE POPE'S DECISION.

It Is Against Dr. Burtsell, the Follower of Father McGlynn.

ROME, July 7.—The pope has personally ratified the sentence of the propaganda condemning Dr. Burtsell, the follower of Dr. McGlynn, to obey the order of Archbishop Corrigan transferring him from the Epiphany to a country parish. When Archbishop Corrigan arrived in Rome the officials of the propaganda told him that Dr. Burtsell was bound to obey his order, and that the case was exclusively within the archbishop's jurisdiction. Archbishop Corrigan then declared that he would prefer to have Dr. Burtsell's appeal recognized in Rome with the right of the appellant to argue his case fully and frankly, so that the McGlynn scandal might be finally closed beyond the hope of resurrection, with the pope' own decision sealing it.

The propaganda then sent an ultimatum to Dr. Burtsell declaring that if he would make a full submission to the archbishop the latter would forgive and forget. If he persisted in resistance the propaganda would consider all his arguments, but warned frankly that there was little hope for him in an appeal. Dr. Burtsell replied by forwarding his appeal and the propaganda has rarely considered an appeal in modern times with such care. The matter seemed so grave that the pope himself went over the whole case.

Dr. Burtsell, in a certain sense, stands at this time where Dr. McGlynn did when he received an order from the pope after rebelling against the archbishop.

It was generally felt that Dr. Burtsell's stanch support of Dr. McGlynn, and particularly his action in acting as counsel for the latter, and later in continuing to extend the comforts of the church to persons known to be in sympathy with the deposed priest, would meet with more or less stern reproof, and the only question was that of the severity of the punishment and the manner in which Dr. Burtsell would receive it.

Whether he will submit is doubted by those who know him best, as he is a man of strong convictions and great strength of character, and a refusal on his part to accept the result of the archbishop's mission to Rome would be regarded as a logical conclusion to the stand he has already taken in the Corrigan-McGlynn controversy. It is thought that this new action will probably begin a longer and more acrimonious struggle than even that which culminated in Dr. McGlynn's suspension from clerical functions.

A Big Bonanza Near Tin Cup.

TIN CUP, Colo., July 8.—The most wonderful discovery of gold ever reported comes from six miles from here on Cross mountain. There is a ten-foot vein, the lower six feet of iron manganese, and the upper four bearing quartz of free gold. The lowest essay from the rock is $440 per ton, and there are specimens which return $26,000 in gold to the ton. The value of the mine is estimated at from $560,000 to $187,

The Columbian.

C. E. Elwell, J. K. Bittenbender., } Editors.

BLOOMSBURG, PA.

FRIDAY, JULY 11, 1890.

Democratic State Ticket.

FOR GOVERNOR,
ROBERT E. PATTISON,
of Philadelphia.

FOR LIEUTENANT GOVERNOR,
CHAUNCEY F. BLACK,
of York.

FOR SECRETARY OF INTERNAL AFFAIRS,
CAPT. WM. H. BARCLAY,
of Allegheny.

Call for County Convention and Delegate Election.

The democratic voters will meet at the several places for the holding of the general election in their respective districts on Saturday, August 9th, 1890, between the hours of 3 and 7 o'clock p. m., and elect delegates to be sent to the County Convention and vote instructions for the persons there to be nominated, subject to the rules of the democratic party of the county. The delegates elected will meet in County Convention at the Court House, Bloomsburg, Pa., on Tuesday, August 12, 1890, at 11 o'clock a. m., and place in nomination one person for member of the U. S. House of Representatives for the Seventeenth Congressional District, one person for State Senator for the Twenty-fourth Senatorial District, two persons for members of House of Representatives of the state, one person for Associate Judge, one person for District Attorney, one person for Prothonotary and Clerk of the Courts, one person for Register and Recorder, one person for County Treasurer, two persons for County Commissioners, and two persons for County Auditors, and transact such other business as may properly come before the convention.

WM. CHRISMAN, Chairman.
C. B. ENT, Secretary.

Apportionment of Delegates.

The following is the apportionment of delegates made by the Democratic standing committee at their last meeting. It is based upon the presidential vote of 1888. Briarcreek, Centre and Greenwood townships each gain one delegate, making 78 instead of 75 two years ago. The division of Greenwood township does not alter the result since that township now has 4 delegates, and each voting place is entitled to two delegates.

Districts.	Votes.	Delegates.
Beaver	195	3
Benton	246	4
Berwick E	131	2
Berwick W	62	2
Bloom E	326	4
Bloom W	198	3
Briarcreek	167	3
Catawissa	235	4
Centralia	201	3
Centre	160	3
Conyngham N	141	2
Conyngham S	85	2
Fishingcreek	255	4
Franklin	68	2
Greenwood	215	4
Hemlock	131	2
Jackson	133	2
Locust	263	4
Madison	207	3
Main	134	2
Mifflin	207	3
Montour	78	2
Mt. Pleasant	103	2
Orange	134	2
Pine	140	2
Roaringcreek	84	2
Scott E	118	2
Scott W	70	2
Sugarloaf	190	3
Total		78

The trout season closes on the 15th.

The Senior Class presented the Normal School with a fine crayon portrait of Dr. D. J. Waller on Class Day

The class of '90 at the Normal numbered 77, the largest ever graduated here. The prospects for a large class next year are bright.

Candidate J. F. Derr publishes a card in this issue announcing that illness has prevented him from making a canvass for the office of Associate Judge. Read what he has to say.

Manor Rest Inn at Jamison City is well patronized these hot days. Quite a number of summer boarders are quartered there, but the building is large, and the accommodations are ample for many more. The hotel is well kept and handsomely furnished, and all guests come away much pleased with their visit.

The ticket nominated by the Democratic State Convention at Scrantion last week is received with enthusiasm by Democrats all over the state. It deserves the warm and earnest support of every Democarat and it will have the support of every man in this commonwealth who is tired of the domination of Boss Quay, and who prefers an honest and upright man for Governor rather than one who has been denounced by some of the best men of his party as a corruptionist Between Pattison and Delamater there ought to be no hesitation. The one is beyond reproach; he has once filled the chair of the chief Executive with ability, and his selection as the standard bearer was the result of the demand of the people, and not the work of any one man nor of the politicians. Delamater is the creature of Quay, and his nomination was the work of the machine. If elected he will be the pliant tool of those who forced him upon the republican party. The people of Pennsylvania are called upon to choose between a man who if elected will fearlessly and conscientiously perform his duty, and one who is admittedly the creature of the machine politicians, and who has been publicaly accused of dishonest actions which he has not attempted to deny, by members of his own party. We cheerfully submit to the wisdom of the convention, and shall do all in our power to secure the success of the ticket nominated at Scranton. A victory is within reach, and every Democrat should take off his coat and go to work. The majority to be overcome is large, it is true, but from every quarter of the state come the voices of republicans who will vote for Pattison because they are tired of wearing Quay's shackles. The majority was overcome in 1882, and we believe that in 1890 history will repeat itself, and the great old Keystone state will again be guided by an honest and fearless Democratic Governor.

It is believed that the population of Pennsylvania will prove to be fully 5,000,000.

Candidate E. M. Tewksbury greets the democrats of this county in an article published in this issue. As usual with him, his card is full of meat. Read it, and see what he has to say for himself.

In accordance with many urgent solicitations from every section of the county, Peter A. Evans announces his name this week as a candidate for Representative. He is a farmer, and all his interests are with the farmers. He is not an office seker, and his candidacy is the result of a public demand for it rather than a desire on his part to hold office. Having consented to enter the field, of course he desires to succeed, and his claims will no doubt be warmly pressed by his friends.

The nomination of Governor Pattison makes the opportunity for the self-respecting Republicans of Pennsylvania to effectively express their discontent with the shameful control which now drags down their party. Certainly, Governor Pattison is a Democrat; but he is an upright and honorable citizen and in his relation to those affairs with which he will have to deal when he shall again be elected—the affairs of the Commonwealth of Pennsylvania—he represents closely the principles which the mass of the Republican citizens of the State hold. He represents the demand of the people for the emancipation of State affairs from corporation control and from those evil and audacious influences which habitually misuse the functions of the Legisature. In both these particulars he is in absolute contrast to the candidate whom Mr. Quay has named. Mr. Delamater is in close partnership with corporate power and corporate schemes and he has proved himself by his course in the Legislature, the willing, prompt and capable agent of the under hand control which Mr. Quay exercises there.— *Wharton Barker in The American.*

The Farmer's Candidate

EDITORS COLUMBIAN
DEAR SIR.

What is to be done for interest of the farmer in this County on the north side of the river? In different parts of the State the farmers are sending members to the legislature who are real farmers. On the south side there is a Candidate who farms and owns a farm, and the question is, what shall we do on the north side. I would suggest the name of Peter A. Evans of Montour township, as a man who would guard the interests of the farmer. Let the farmers show their strength by electing men to the legislature who will make laws for their interests.

JOHN N. GORDON.

How's This?

We offer One Hundred Dollars reward for any case of catarah that cannot be cured by taking Hall's Catarah Cure.

F. J. CHENEY & CO., Props, Toledo O.

We, the undersigned, have known F. J. Cheney for the last 15 years, and believe him perfectly honorable in all business transactions, and financially able to carry out any obligations made by their firm.

West & Truax, Wholesale Druggists, Toledo, O. Walding, Kinnan & Marvin, Wholesale Druggists, Toledo, O.

Hall's Cattarh Cure is taken internally, acting directly upon the blood and mucous surfaces of the system. Testimonials sent free. Price 75c. per bottle. Sold by all druggists. 6-20-1 m.

WASHINGTON LETTER.

(From our Regular Correspondent.

Washington, D. C. July 7, 1890.

Senator Carlisle will make the speech of his life on the McKinley tariff bill, which was called up and the debate opened upon it by Senator Morrell in the Senate to-day. He has made many and important additions to the speech which his election to the Senate prevented his delivery in the House when the bill was before that body, and it is safe to predict that his speech will be the most widely read document in the coming Congressional Campaign, presenting, as it will, the exact position of the democratic party on that very important question. It has not been determined when Mr. Carlisle will speak but already advance orders for copies of his speech are pouring into Washington by every mail. It will be well for the tariff reform ideas of the democratic party to place this speech in the hands of every intelligent voter in the United States; it cannot fail to have a marked effect upon the Congressional elections.

There are forty-three states now, Idaho has been admitted to the Union, by the signature of the President. The Wyoming people had made every arrangement to hurry their bill into the hands of the President, when it was expected to to be passed by the House, the other day, and telegraphed the news to the people of that Territory that they might celebrate the Fourth of July in a lively style. But the whole plan was killed by the House not being in a working mood. There was no quorum present when the matter was brought up, and no members hanging around in sight, so that Speaker Reed could count one.

The Idaho people were more fortunate. Their bill had already passed both Houses and Delegate Dubois hurried to the White House with the copy that the news of the final passage of the bill might reach his constituents on the Fourth. He obtained the prompt signature of the President. Of coure it was no trouble for either party, when it was understood that the Territory was Republican.

The President called his attention to the fact that the star of Idaho would not be added to the flag for a year to come if he did not sign it until the 4th, as the law provides that on the admission of a new State into the Union, one star shall be added to the flag, on the Fourth of July next succeeding such admission. Mr. Dubois decided that he wanted the star added at once, and his state represented on the flag before another Fourth rolled around.

Hereafter every proper flag must contain forty-three stars. The notice was too short for even the government buildings here to have provided the addtional star, on the Fourth.

The feeling of indignation over the atrocious measure of military interference, at elections in the South, has not subsided; it seems that the majority can never discover its mistakes until it is to late.

The Hot-spurs in the republican ranks are turning their attention to the Senate, and predicting terrible things, if it does not pass the election bill. They talk glibly of bringing "public opinion" upon reluctant senators, as though, for sooth, they really had a part of the decent sentiment of the country behind them. There is no indication, however, that the senators are to be dragooned into obedience by Speaker Reed's method.

The democratic congressional campaign committee are not employing any brass bands or attempting to make any hurrah in the preliminary stage of the campaign; but all the same it is working hard and intelligently to win the coming fight, and its members are quietly confident of success. It has completed one of the most carefully prepared books of the addresses of the working democrats in every congressional district in the United States, and under the capable management of chairman Roswell P. Fowler it may be relied upon to give a good account of itself when the battle is fought, which is to give the democrats control of the next house.

Mr. Harrison is expected to return to-morrow from his first visit to the Cape May cottage which those kind and disinterested people recently gave his wife.

The New Dependent Law.

THREE HUNDRED THOUSAND SOLDIERS, WIDOWS, MINORS AND PARENTS PENSIONED.

An Act. granting pensions to soldiers and sailors who are incapacitated for the performance of manual labor, and providing for pensions to widows, minor children and dependent parents.

Be it enacted, etc, That in considering the pension claims of dependent parents, the fact of the soldier's death by reason of any wound, injury, casualty, or disease which under the conditions and limitations of existing laws would have entitled him to an invalid pension, and the fact that the soldier left no widow or minor children having been shown as required by law, it shall be necessary only to show by competent and sufficient evidence that such parent or parents are without other present means of support than their own manual labor or the contributions of others not legally bound for their support: Provided, That all pensions allowed to dependent parents under this act shall commence from the date of the filing of the application hereunder, and shall continue no longer than the existance of their dependence.

SEC. 2. That all persons who served ninety days or more in the military or naval service of the United States during the late war of the rebellion and who have been honorably discharged therefrom, and who are now or who may hereafter be suffering from a mental or physical disabillty of a permanent character, not the result of their own vicious habits, which incapacitates them from the performance of manual labor in such a degree as to render them unable to earn a support, shall, upon making due proof of the fact according to such rules and regulations as the Secretary of the Interior may provide, be placed upon the list of invalid pensioners of the United States, and be entitled to receive a pension not exceeding $12 per month, and not less than $6 per month, proportioned to the degree of inability to earn a support; and such pension shall commence from the date of the filing of the application in the Pension Office after the passage of this act, upon proof that the disability then existed, and shall continue during the existence of the same: Provided, That persons who are now receiving pension under existing laws, or whose claims are pending in the Pension Office, may, by application to the Commissioner of Pensions, in such form as he may prescribe, showing themselves entitled thereto, receive the benefits of this act; and nothing herein contained shall be so construed as to prevent any pensioner thereunder from prosecuting his claim and receiving his pension under any other general or special act: Provided, however. That no person shall receive more than one pension for the same period. And provided further, That rank in the service shall not be considered in applications filed under this act.

SEC. 3. That if any officer or enlisted man who served ninety days or more in the Army or Navy of the United States during the late war of the rebellion, and who was honorably discharged, has died, or shall hereafter die, leaving a widow without other means of support than her daily labor, or minor children under the age of sixteen years, such widow shall, upon due proof of her husband's death, without proving his death to be the result of his army service, be placed on the pension-roll from the date of the application therefor under this act, at the rate of $8 per month during her widowhood, and shall also be paid $2 per month for each child of such officer or enlisted man under sixteen years of age, and in case of the death or remarriage of the widow, leaving a child or children of such officer or enlisted man under the age of sixteen years, such pension shall be paid such child or children until the age of sixteen; Provided. That in case a minor child is insane, idiotic, or otherwise permanently helpless, the pension shall continue during the life of said child, or during the period of such disability, and this proviso shall apply to all pensions heretofore granted, or hereafter to be granted under this or any former statute, and such pension shall commence from the date of application therefor after the passage of this act: And provided further, That said widow shall have married said soldier prior to the passage of this act.

SEC. 4. That no agent, attorney or other person engaged in preparing, presenting or prosecuting any claim under the provisions of this act shall directly or indirectly, contract for, demand, receive or retain for such services in preparing, presenting or prosecuting such claim, a sum greater than $10, which sum shall be payable only upon the order of the Commissioner of Pensions, by the pension agent making payment of the pension allowed, and any person who will violate any of the provisions of this section, or who shall wrongfully withhold from a pensioner or claim allowed or due such pensioner or claimant under this act, shall be deemed guilty of a misdemeanor, and upon conviction thereof shall, for each and every such offense, be fined not exceeding $500, or be imprisoned at hard labor not exceeding two years, or both in the discretion of the court

The Queen's Prize Competition.

Ten familiar quotations from standard authors appear each month under this heading in the CANADIAN QUEEN, and the publishers of this popular magazine offer $50.00 in cash prizes each month to those naming the largest number of the authors from whom the quotations are taken. This is a most practical way of encouraging the study of standard authors and will interest every intelligent reader. A sample copy of the QUEEN with full particulars and list of quotations will be mailed to any address for five 2c stamps. The subscription price is only $1.00 per year. Address, THE CANADIAN QUEEN, Toronto, Canada.

The Virtues of the Onion.

If I should be asked what was the best substitute for quinine I should say onions. Time and again the sleep producing virtues of the loud smelling onion have been sung, but comparatively few know how valuable it is a cure for chills and ague. Several customers explained their boycott on quinine by saying onions are cheaper and quite as effective, and one man in particular, who has been a martyr to malaria for years, has been another being since he acquired the habit of chewing onion peel. The onion is used frequently to cure rheumatism with varying success, but I never heard of its failing when persevered in as a cure for malaria or chills.— *Exchange.*

Drunkenness—Liquor Habit—In all the World there is but one cure Dr. Haines' Golden Specific

It can be given in a cup of tea or coffee without the knowledge of the person taking it, effecting a speedy and permanent cure, whether the patient is a moderate drinker or an alcoholic wreck. Thousands of drunkards have been cured who have taken the Golden Specific in their coffee without their knowledge, and to-day believe they quit drinking of their own free will. No harmful effect results from its administration Cures guaranteed. Send for circular and full particulars. Address in confidence GOLDEN SPECIFIC CO., 185 Race Street, Cincinnati, O.—10-25 1y

Waller.

Abner Everhart is visiting his parents and friends at this place.

H. H. Hirleman and Henry Wagner were among the number that took in sights of Bloomsburg on Saturday from this place.

John Kline of Sugarloaf raised his barn on Saturday. Mr. Kline is putting up a nice barn.

Several from this place went to Richart's Grove to a Sunday School Picnic and a Dance on the fourth and others went up to Central. The latest reports we have been able to obtain of the glorious fourth is that it was a very hard day on original packages.

This week, perhaps, is the busiest of the year, for the farmers in this part of the county. The harvest is now ripe and but little hay has yet been made.

Rev. S. I. Shortess preached an instructive sermon Sunday forenoon. In the course of his remarks he mentioned the fact, that some professors of religion will put forth no more effort for the cause than to come to church of a Sunday occasionally and sit in their pews in a sleepy, half dreamy state all through the services. He knew the congregation to whom he was talking and perhaps it might be well for others to stop and meditate on this truth. We say the *truth* because we know it to be a fact although we are sorry to say it.

Mark wore out three copies of last weeks COLUMBIAN, in searching for the Waller Item and then could not find them and is yet liable to get into trouble for borrowing papers without asking for them. Give us a place in your columns this week or he will throw down his pen and—go west.

MARK TAPELY.

How It Was.

At the battle of Gettysburg I was shot through the left leg and was sent to the hospital. The army surgeons relieved me but pronounced my case incurable. It discharged pieces of bone, and for several years I have suffered with a running sore. I tried everything which my limited means would allow, and experienced no relief until I tried Sulphur Bitters. I am now almost well and shall continue their use.—*Old Soldier.* 7-4-2t.

Dyspepsia

Makes the lives of many people miserable, and often leads to self-destruction. Distress after eating, sour stomach, sick headache, heartburn, loss of appetite, a faint, "all gone" feeling, bad taste, coated tongue, and irregularity of the bowels, are some of the more common symptoms. Dyspepsia does not get well of itself. It requires careful, persistent attention, and a remedy like Hood's Sarsaparilla, which acts gently, yet surely and efficiently. It tones the stomach and other organs, regulates the digestion, creates a good appetite, and by thus overcoming the local symptoms removes the sympathetic effects of the disease, banishes the headache, and refreshes the tired mind.

Distress After Eating **Sick Headache** **Heartburn** **Sour Stomach**

"I have been troubled with dyspepsia. I had but little appetite, and what I did eat distressed me, or did me little good. In an hour after eating I would experience a faintness, or tired, all-gone feeling, as though I had not eaten anything. My trouble, I think, was aggravated by my business, which is that of a painter, and from being more or less shut up in a room with fresh paint. Last spring I took Hood's Sarsaparilla—took three bottles. It did me an immense amount of good. It gave me an appetite, and my food relished and satisfied the craving I had previously experienced." GEORGE A. PAGE, Watertown, Mass.

Hood's Sarsaparilla

Sold by all druggists. $1; six for $5. Prepared only by C. I. HOOD & CO., Apothecaries, Lowell, Mass.

100 Doses One Dollar

CANDIDATES.

The following is a list of candidates for County offices to be voted for at the delegate election held Saturday August 9, 1890, between the hours of 3 and 7 o'clock p. m. Nominating convention Tuesday August 12th.

FOR REPRESENTATIVE
PETER A. EVANS
of Montour township.

FOR REPRESENTATIVE,
JOHN P. HANNON,
of Conyngham township.

FOR ASSOCIATE JUDGE,
J. F. DERR,
of Jackson township

FOR COUNTY COMMISSIONER,
JESSE RITTENHOUSE,
of Beaver Township.

FOR REPRESENTATIVE,
CHARLES M. BLAKER
of Greenwood.

FOR REPRESENTATIVE,
WILLIAM KRICKBAUM,
of Bloomsburg.

FOR REGISTER & RECORDER
C. B. ENT.
of Scott Township.

FOR COUNTY COMMISSIONER
STEPHEN PETTIT
of Scott Township.

FOR REGISTER AND RECORDER,
CHARLES H. CAMPBELL,
of Bloomsburg.

FOR COUNTY COMMISSIONER
WM. G. GIRTON
of Bloomsburg.

FOR REPRESENTATIVE,
MAHLON HAMLIN,
of Catawissa.

FOR COUNTY TREASURER,
JOHN L. KLINE,
of Conyngham.

FOR STATE SENATOR,
24TH SENATORIAL DISTRICT,
GRANT HERRING,
Bloomsburg, Pa.

FOR ASSOCIATE JUDGE,
H. F. EVERETT,
of Benton.

FOR REPRESENTATIVE,
E. M. TEWKSBURY,
of Catawissa.

FOR PROTHONOTARY & CLERK OF THE COURTS,
J. H. MAIZE,
of Bloomsburg, Pa.

FOR DISTRICT ATTORNEY,
WM. CHRISMAN,
of Bloomsburg.

FOR COUNTY COMMISSIONER.
FRED SCHWINN,
of Bloomsburg.

FOR LEGISLATURE.
D. F. CURRY,
of Centralia.

FOR COUNTY TREASURER.
JOHN MOUREY,
of Roaringcreek Township.

FOR ASSOCIATE JUDGE,
MORDECAI MILLARD,
of Centre.

FOR COUNTY COMMISSIONER.
B. FRANK EDGAR,
of Fishingcreek.

FOR COUNTY COMMISSIONER
DANIEL YOCUM,
of Hemlock Township.

FOR PROTHONOTARY & CLERK OF THE COURTS.
G. M. QUICK,
of Bloomsburg, Pa.

AUDITOR'S NOTICE.

Estate of Henry Croop, deceased.

The undersigned, an auditor appointed by the Orphans' Court of Columbia county on exception, and to make distribution of the funds in said estate will sit at his office in Bloomsburg Col. Co. Pa. on Monday July 21, at 10 a. m., when and where all persons having claims against said estate must appear and prove the same, or be debarred from coming in on said fund.

L. S. WINTERSTEEN,
Auditor.

TOWN TAXES.

Notice is hereby given to the tax-payers of the Town of Bloomsburg by the undersigned that he is prepared to receive Town taxes for the year 1890 at his office on the second floor of the Post-Office building, in said Town of Bloomsburg. Any tax unpaid at the expiration of thirty days from this notice shall be paid with five per centum penalty on the amount added thereto.

June 13, 1890. 4t. ROBT. BUCKINGHAM, Town Treasurer.

MILK PRESERVATIVE.

Milkmen and dairymen. You can keep milk and cream fresh a week *without using ice.* Thoroughly healthful. No expense. Send for sample and circular. THE PRESERVALINE MFG. CO., 25 Cedar St., New York.

Dr. Grosvenor's Bell-cap-sic PLASTER.

Gives quick relief from pain.

Rheumatism, neuralgia, pleurisy and lumbago cured at once. Genuine for sale by all Druggists.

7-1-d-4t.

The American Farmers' Encampment of 1890.

AUGUST 17th to 23d, 1890, INCLUSIVE.

Mt. Gretna Park, Lebanon Co, Pa.

5000 acres of woodland, meadow and lake. Canvas tent accommodations for 12000 farmers and their families. Pavillion for discussions, auditorium for amusements.

80000 square feet of platform for exhibits, and acres for machinery in motion.

In the Park is the celebrated Mount Gretna Narrow Gauge Railroad, the most unique and wonderful railroad in actual operation in the world. To see it alone is worth a visit.

Opening sermon August 17th, by Rev. T. DeWitt Talmage, D. D. Sacred music by 150 trained choristers.

Agriculturists from all parts of America invited. Ample railroad facilities, low rates, quick transit. No charge for admission.

For particulars, address Executive Committee American Farmers' Encampment, Harrisburg, Pa.

Sheriff's Sale.

By virtue of a writ of Fi. Fa. issued out of the Court of Common Pleas of Columbia Co., Pa., and to me directed, there will be sold in the Sheriff's office, in the Court House, Bloomsburg, Pa., on

SATURDAY, AUGUST 2, 1890,

at 10 o'clock, a. m., all that certain piece or parcel of land situate in Briarcreek twp., Col. Co., Pa., bounded and described as follows, to-wit:

Northwardly by lands of M. H. Petty, eastwardly by lands of M. W. Jackson, southwardly by public road and O. F. Ferris, and westwardly by lands of John Fairchild, Francis Evans and O. F. Ferris containing

NINETY THREE ACRES OF LAND,

more or less, whereon are erected a

FRAME DWELLING HOUSE, BARN, and outbuildings.

Seized, taken into execution at the suit of Alice L. Freas versus J. P. Freas and to be sold as the property of J. P. Freas.

FREAS, Attorney, J. B. CASEY, Sheriff.

McKelvy

BLOOMSBURG.

Fine Cabinet portraits only $3 doz. Life size Crayons only $10.00. Viewing, copying and enlarging. Instant process used. tf.

Everybody is interested in Wall paper at this time of year. Although the papering season is nearing its close, the demand for good papers at bottom prices still continues. We are still giving satisfaction to everybody, both in prices and display.

Wall paper of every grade, design and quality, and prices to suit all.

Remnants of from three to six rolls at wonderfully low prices. Special sale of remnants this and next week. Don't put off papering until fall or next spring for in all probibilty you will never again have the bargains we now offer

Come and see our stock whether you buy or not as it is no trouble to show goods which have led the market this season.

W. H. BROOKE & CO.

THE NEW

DISABILITY-DEPENDENT BILL

PROVIDES A PENSION

1. For those who served 90 days or more, and are now so disabled for manual labor as to be unable to earn a support, whether such disability originated in the service or not.

2. Widows and children under 16 years of age of those who served as above, who are now without other sufficient means of support than their own labor, whether the husband's death was due to his service or not.

3. Mother or father of a soldier whose death was due to the service who is now without means of support, whether dependent on the soldier or sailor at the time of his death or not.

Many of the forms sent out by the attorneys are not as prescribed by the department and will be rejected. I have forms prepared according to the last ruling of the Pension department and will fill them out for any person desiring the same.

Call upon or address,

WM. CHRISMAN, Bloomsburg, Pa.

I. MAIER,

The Reliable Clothier,

BLOOMSBURG, PA.

Comes to the front with a complete new Spring and Summer Stock of the most Select Clothing for Men, Youths, Boys, and Children. The Latest Styles of

HATS! CAPS! SHIRTS!

COLLARS AND NECKWEAR.

Trunks, Valises and Underwear

IN ABUNDANCE.

The enlargement of Business and the large trade made accounts for our having well-made Clothing and not those that are now made and cut to sell for auction.

RESPECTFULLY YOURS,

I. MAIER.

The largest and choicest line of Clothing, Hats, Caps, Trunks and Gents' Furnishing Goods in Columbia and Montour Counties, Pa.

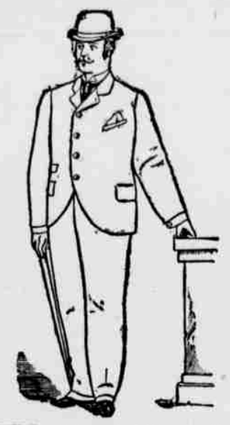

HE is very much delighted. While in Philadelphia recently he called on E. O THOMPSON, the well known Clothier and Importer, No. 1338 Chestnut St., (opposite the Mint), and bought an elegant Black Fancy Cheviot Suit for $13. 50 Such a suit would have cost him Twenty Dollars at home. Had he not been in the city he could have sent his name and address on a postal card or in a letter and received by return mail samples of various cloths, also simple guide for taking his own measures, free of charge. Any one can order from Mr. Thompson by mail with the same satisfaction as by calling in person.

TOBACCO

This standard brand of plug tobacco is acknowledged to be the best chew and the largest piece for the money in the market. *Vinco tin tag on each lump.* Its extensive sale for many years has established its reputation. There is nothing better. Try it. For sale by dealers and grocers.

FARM FOR RENT

A farm of 100 acres, with handsome new house and barn, and supplied with abundant water, will be rented at a low rent for the term of five years, to a good tenant who can furnish his own stock and equipment. The farm is in the Catawissa Valley on the Township road from Brandonville to Audenried, two miles from Brandonville and near Girard Manor. References requested. Address REBER & THOMPSON, Engineer Girard Estate Pottsville, Pa Nov. 1-1y.

SALESMEN WANTED

to canvass for the sale of Nursery Stock.

SITUATIONS PERMANENT, SALARY and EXPENSES FROM START. Quick selling specialties. No experience necessary. Outfit FREE. Write for terms, stating age.

H. E. HOOKER CO., Nurserymen, Rochester N. Y. 5 16-8.

AUDITOR'S NOTICE.

Estate of George Knerrick, deceased.

The undersigned, an auditor appointed by the Orphans' Court of Columbia county to distribute the funds in the hands of administrator will sit at his office in Bloomsburg, on Wednesday, July 23, 10 a. m., when and where all persons having claims against said estate must appear and prove the same, or be debarred from coming in on said fund.

C. G. BARKLEY, Auditor.

Sheriff's Sale.

By virtue of a writ of Vend Ex. issued out of the Court of Common Pleas of Columbia County, Pa., and to me directed, there will be sold on the premises in Catawissa, Col. Co., Pa., on

SATURDAY, JULY 19th, 1890,

At 10 o'clock a. m. the following: All that certain messuage and tenement or lot of ground situate in the township of Catawissa, Col. Co. Pa., bounded and described as follows, to-wit: Beginning in Main street in the town of Catawissa, at the corner of a lot marked and numbered in said town as lot No. 63, and running from thence by the same southwest two hundred and ten feet to an alley, thence by said alley southeast forty-nine feet nine inches to the corner of lot of Jesse K. Sharpless, thence by the same north-east two hundred and ten feet to said Main street, thence by said street northwest forty-nine feet nine inches to the place of beginning, whereon are erected a two-story

FRAME DWELLING HOUSE

and outbuildings.

Seized, taken into execution at the suit of Geo. E. Elwell in trust for Watson & Co., Peter H. Baldy, K. B. Schmick, Mrs. E. H. Hayhurst and W. H. Cressy vs. Stephen Baldy, and to be sold as the property of Stephen Baldy.

Elwell, Atty. JOHN B. CASEY, Sheriff.

1890. FALL! 1890.

KEITER.

Is receiving daily new Carpets, in Velvet, Body and Tapestry Brussels and Ingrains, in new styles for Fall of 1890.

We have Ingrains worth from 50 to 60c cents, reduced to 35 and 40 cents to close them out. Rag Carpets from 35 cents up—made of New Rags.

RUGS | MATTING | OIL-CLOTHS | & | LINOLEUM.

—ALL AT REASONABLE PRICES.—

NEXT DOOR TO I. W. HARTMAN & SONS.

MAIN ST., BLOOMSBURG, - - - PA

IF YOU ARE IN NEED OF

CARPET, MATTING, or OIL CLOTH,

YOU WILL FIND A NICE LINE AT

W. H. BROWER'S

2nd Door above Court House.

A new lot of Window Curtains received this week.

SPRING! SPRING!! SPRING!!!

IF YOU WANT TO SEE THE Largest and Latest Stock of Mens' Boy's and Children's Clothing,

Elegant in Design, Perfect in Fit, Cannot be Surpassed, Call at the "Popular Clothing House"

D. LOWENBERG'S ESTATE.

Bloomsburg, - - - Pa

SHERIFF'S SALE

By virtue of a writ of Fi. Fa. issued out of the Court of Common Pleas of Col. Co. Pa., and to me directed, there will be sold in the Sheriff's Office in the Court House, Bloomsburg, Pa., on

SATURDAY, JULY 19, 1890,

at 2 o'clock p. m., all the right, title and interest of James Morrison, the defendant, of in and to all that certain lot and piece of ground situate in the borough of Centralia, Col. Co., Pa., bounded and described as follows: Beginning at a point on the north side of Centre street seventy-five (75) feet west of the northwest corner of Centre and Wood streets, thence along said Centre street south eighty-seven (87) degrees west twenty-five (25) feet to a stake, thence north three (3) degrees west one hundred and forty (140) feet to an alley, thence along said alley north eighty-seven (87) degrees east twenty-five (25) feet to a stake, thence south three (3) degrees east one hundred and forty (140) feet to the point of beginning, being the lot marked with the number three (3) in block No. sixty (60) on the map or plan of said Borough as laid out by the ocoal Mountain Coal and Iron Co., on which are rected a

Two Story Dwelling House,

and other outbuildings.

Seized, taken into execution at the suit of the Citizen's Building and Loan Association of Centralia vs. James Morrison, and to be sold as the property of James Morrison.

Barkley, Atty. JOHN B. CASEY, Sheriff.

ADMINISTRATOR'S NOTICE.

Estate of Peter R. Knapp, of Bloomsburg.

Notice is hereby given that letters of administration on the estate of Peter R. Knapp, late of the town of Bloomsburg, county of Columbia, and State of Pennsylvania, deceased, have been granted to C. F. Knapp, admr., of Bloomsburg, Col. Co., Pa., to whom all persons indebted to said estate are requested to make payments, and those having claims or demands will make known the same without delay to

C. F. KNAPP, Adm'r.

AUDITOR'S NOTICE.

Est. of John F. Fowler, deceased.

The undersigned, an auditor appointed by the Orphans' court of Columbia county to distribute the funds in hands of accountant will sit at the office of H. H. Little in Bloomsburg, on Tuesday July 29th 1890, at 10 o'clock a. m., when and where all persons having claims against said estate must appear and prove the same, or be debarred from coming in on said fund.

E. H. GUIE Auditor.

Handsomely framed life size Crayons, photographs all sizes, in correct styles and perfect finish, colored photographs, large or small, frames and moulding.

M'KILLIP BROS., Bloomsburg.

ROYAL

BAKING POWDER

Absolutely Pure.

A cream of tartar baking powder. Highest of all in leavening strength.—*U. S. Government Report, Aug.* 17, 1889.

The Columbian

Published every Friday. Subscription price, $1.00 a year.
Entered at the Post Office at Bloomsburg, Pa., as second class matter, March 1, 1888.

BLOOMSBURG, PA

FRIDAY, JULY 11, 1890.

CORRECT RAILROAD TIME TABLE.

Trains on the P. & R. R. R. leave Rupert as follows:

WORTH.	SOUTH.
7:32 a. m.	11:02 a. m.
3:31 p. m.	6:23 p. m.

—o—

Trainson the D. L. & W. R. R. leave Bloomsburg as follows:

WORTH.	SOUTH.
7:26 a. m.	8:02 a. m.
10:49 a. m.	12:18 p. m.
2:35 p. m.	4:15 p. m.
6:36 p. m.	8:24 p. m.

—o—

Trainson the N. & W. B. Railway pass Bloom Ferry as follows:

NORTH.	SOUTH.
10:48 a. m.	12:37 p. m.
6.26 p. m.	4:20 p. m.

SUNDAY.

NORTH.	SOUTH.
10:48 a m	6:39 p m

BLOOMSBURG & SULLIVAN RAILROAD

Taking effect MONDAY, SEPTEMBER 3, 1889.

	SOUTH.			NORTH.		
	Ar.	Ar.	Ar.	Lv.	Lv.	Lv.
STATIONS.	P. M.	A. M.	A. M.	P. M.	P. M.	P. M.
Bloomsburg	6 28	11 48	7 05	8 35	2 35	6 40
Main Street	6 18	11 41	6 58	8 42	2 42	6 47
Irondale	6 14	11 36	6 53	8 45	2 45	6 50
Paper Mill	6 08	11 31	6 48	8 53	2 53	7 00
Lightstreet	6 05	11 28	6 48	8 56	2 56	7 03
Orangeville	5 57	11 20	6 35	9 06	3 07	7 10
Forks	5 45	11 10	6 25	9 15	3 17	7 20
Zaner's	5 42	11 06	6 21	9 20	3 20	7 23
Stillwater	5 37	11 02	6 17	9 25	3 25	7 28
Benton	5 28	10 55	6 10	9 33	3 33	7 35
Edson	5 23	10 50	6 07	9 36	3 37	7 38
Coles Creek	5 20	10 45	6 05	9 38	3 40	7 40
Sugarloaf	5 15	10 42	6 02	9 42	3 43	7 44
Lautacha	5 12	10 40	6 00	9 47	3 48	7 47
Central	5 03	10 33	5 53	9 57	3 58	7 57
Jamison City	5 00	10 30	5 50	10 00	4 00	8 00
	Lv.	Lv.	Lv.	Ar.	Ar.	Ar
	P. M.	A. M.	A. M.	A. M.	P. M.	P. M.

—o—

SALES.

FOR SALE.—An eight room house and lot in West Bloomsburg, by Wm. Rabb.

FOR SALE—Dwelling houses in Bloomsburg, Orangeville, Espy and Rupert Pa. Farms in Pennsylvania, Kansas and Virginia. Vacant lots in Bloomsburg. Store properties, Grist mills and other property by M. P. Lutz, Insurance and Real Estate Agent, Bloomsburg, Pa.

FOR SALE.—House and lot in Rupert, lot 120 x 140 ft. Two story, house, with nine rooms. Bay windows, out kitchen, ice and coal house, good stable, chicken and pig pen. Choice fruit, evergreen trees, good water, Two railroads, Twelve trains a day each way, to Bloomsburg, fare 8c round trip. Low taxes. A great bargain, if taken soon.
M. P. Lutz, Insurance & Real Est. Agt.

FOR SALE.—Fine building lot, Main St., near Normal School. Apply to
G. W. KEITER.

Personal.

Jay J. Brower has been elected teacher of a school at Nanticoke.

Miss Lizzie Gruver will spend the next two months in Reading.

Miss Boone of Kingston is the guest of Mrs. W. B. Allen.

Miss Cohen of Chicago is visiting at Mrs. Lovenberg's.

Miss Nina Murphy of Scranton is visiting at Mr. L. Bernhard's.

Stephen Hess of Easton, visited Reuben Hess during the past week.

John Zaner of Fishingcreek township was in town Monday.

W. S. Rishton is off on a two weeks trip to the seashore.

Miss Annie Jameson is at home again, after an absence of several months.

Miss Mary Marple and Miss Helen Harman are the guests of Mrs. William Neal.

Ex-Sheriff U. H. Eat who has been seriously ill for several weeks, is not improving.

Twenty-six people spent the Fourth at Camp Williams near Irondale.

Dr. S. B. Arment and wife, and a number of friends are camping out at Irondale this week.

Miss Blanche Hopkins of Philadelphia arrived on Tuesday to visit Miss Mame Schoch.

Mrs. Rogers of Philadelphia, sister of Mr. Day, is the guest of Mrs. J. R. Schuyler.

W. Clark Sloan of Philadelphia came up on Thursday and spent several days in town, combining business and pleasure.

H. W. Kline and wife of Williamsport are visiting at D. F. Weiss' on Third street.

Miss Annie Eat returned home from Boston last week. She has been pursuing a course at the Conservatory of Music for the past two years.

Mr. Voris spent the Fourth in town. He and Mrs. Voris, who has been here with her parents for several weeks, left for their home in Bellefonte on Thursday.

Congressman Buckalew came up from Washington on Friday, and with his wife and the family of L. E Waller Esq., spent several days at Manor Rest Inn, Jamison City.

Mr. and Mrs. Gould, of Philadelphia, spent Sunday with Miss Sade Sloan. They drove here with their team and carriage, and were on their way to their cottage at Eaglesmere for the summer.

Capt. J. B. Robison was nearly overcome with the heat on Monday afternoon. He was at Creasy & Wells' lumber yard, and if he had not reached the office just as he did, he probably would have had a sun stroke.

Ex-Superintendent Grimes has been elected Supervising Principal of the public schools at Plymouth. We congratulate Plymouth on securing the services of so excellent a teacher.

Dr. E. F. Smith had his nose fractured and his lip cut, by coming in contact with another physician while playing base ball on Randall's Island, New York, one day last week. The collision must have been a hard one, as both were rendered insensible.

About thirty couples indulged in a dance at Oak Grove on Monday night

There will be a special meeting of the school board Friday evening, July 11.

Theodore Riley of Centralia is the owner of a fast horse, recently purchased by him. It is said to be a dandy.

E. A. Rawlings is making a two story brick addition to his residence on Third street.

Weather prophet Devoe has promised us some exceedingly hot days during the next two weeks.

Judge Pennypacker of Philadelphia has decided that it is illegal to open barber shops on Sunday, for business.

There will be a service of song at the Reformed church next Sunday evening, commencing at 7:45 o'clock. All are invited.

The burglars who robbed the Post-office at Woodbury N. J., were merely carrying out the Republican idea of the distribution of the surplus.

Julius Lindegren, of New York City, an experienced piano tuner and repairer, is in town, and all orders left at Peacock's store will receive prompt attention. Best of references furnished.

Through the efforts of a committee of brakemen employed on the D. L. & W. R. R., Superintendent Halstead has decided that all brakemen on passenger trains shall be furnished with two regulation suits a year at the expense of the company.

E. R. Furman and family went out camping on the Fourth. They left some fly poison on the kitchen table at home, and during the day a valuable pug dog ate the poison, and was found dead on the return of the family next day.

The new veranda at the east end of the Normal School is a great addition to the appearance of the buildings, and it affords a magnificent view of the Susquehanna Valley. The architect could not have designed a more desirable feature than this porch.

Mrs. Harrison is now enjoying coolness, salt air, and probably mosquitos at her seashore cottage, while her husband, like a slave to duty, remains in Washington to appoint fourth-class Postmasters at the bidding of Quay and other influential Republicans.

Among the numerous groups recently made by McKillip Bros. are those of the faculty of the Normal School and the Bloomsburg Carpet Mills The faces in the groups are very distinct. Parties wishing groups taken should consult them or call and see the beautiful selections of groups of their own production.

The Lutheran Sunday School of Bloomsburg, will hold a basket picnic at Central on Thursday July 31. Excursion tickets will be issued at a low rate. All who wish a day of enjoyment in the mountain should avail themselves of this opportunity. Preparations are being made to make it the largest excursion of the season.

The Blaine Republicans who shout for a high tariff have a very difficult nut to crack. If they agree with the Maine statesman's idea of free reciprocity with all American nations they will find it difficult to explain why the same theory should not prevail with the rest of the world. Hedging on protection in one direction upsets the entire structure.

The Zanerian Art College is the name of an institution in Columbus, Ohio, of which C. P. Zaner is President and L. M. Kelchner is secretary and treasurer. Both of these young men are natives of Columbia county. They give instructions in all branches of penmanship, and both are very skillful in the use of the pen, from writing a card to a diploma or portrait. They are well deserving of success.

Col. R. Bruce Ricketts has gone to Europe to perfect the sale of the North Mountain timber land to an English syndicate. Colonel Ricketts and Col. B. K. Jamison made the preliminary sale last year and now the former goes to close the bargain, accompanied by Ex-Attorney General Palmer. The sale includes 40,000 acres and the price is $20 00 per acre.—*Shickshinny Echo*

The following letters are held at Bloomsburg, Pa. post office and will be sent to the dead letter office July 22, 1890.

Alice Hutchings, Edward Sorber, Mary Young, C. W. Smith, George Hemton, Sarah Gross.

Persons calling for these letters please say, they were advertised July 8, 1890.

One cent will be charged on each letter advertised.

A. B. CATHCART, P. M.

Levi Steinmetz and W. J. Barry, of the Girard House office staff, Philadelphia, have compiled a neat eighty-page pamphlet entitled "Philadelphia and its places of Interest," which is intended for distribution among the guests of the Girard. The work comprises forty pages of reading matter and as many are devoted to advertising, which latter fact insures the enterprising young men a nice little profit for their labor.

There will be a Hess re-union at the grove of Reuben Hess at Rupert, on Thursday, August 21st. The first re-union was held last year, but on account of the stormy day there was not near the attendance that would have been had it been a pleasant day. However, an organization was made by electing Stephen Hess of Easton, as president, and Cora L. Hess of Rupert as secretary. A resolution was also passed that an annual re-union would be held.

No paper can be published without home patronage, and every one is interested in keeping up a home paper. If a railroad or factory is wanted, the news-papers are expected to work for it. If a public meeting is wanted for any purpose, the newspaper is called upon for a free notice. If any of the societies have a supper or reception of any kind, the newspaper is expected to give the necessary notice. The newspaper must puff the schools and everybody else, to advance the interests of the business men of the place, and then give them a handsome notice when they pass away. And yet some of them do nothing to keep up a home newspaper.

Mrs. Stonge of Grovania met with an accident Tuesday morning. She was in attendance at market, and having sold all her fruits, made some purchases at I. W. McKelvy's store, was about to get in the spring wagon when the horse started on a fast trot. Mrs. Stonge held to the lines, running alongside the wagon and calling to the horse to stop; when about the center of Market square she was thrown headlong upon the ground, receiving bruises about the body and face. The horse being relieved started at a more rapid gait but was caught by C. A. Klein. Mrs. Stonge was taken back to I. W. McKelvy's store, and after resting for awhile started for her home.

The Bloomsburg Water Company have laid a number of 12 inch pipes leading from the engine house and also to the mains, for use in fire protection. The large pipe will be continued above the reservoir, to the site for the new reservoir, which will be built next season. Monday evening the connection was made with the mains. At about 11 o'clock a number of citizens went to see the pipe broken while pressure was upon it. The water was shut off at the resevoir, but a column of water remained in the pipe equal to about 50 feet. The heavy pipe was struck twice with a large sledge when the water shot up in a volume of about 6 inches, and throwing a spray many feet around. It lasted only a minute until the pipe was drained, when the connection of new pipe was made and at sunrise water was again turned on the main.

Once in a while we get a copy of the Sunbury *News* that isn't a "printer." Brother Brice, please send us something we can read.

Oak Grove has been cleaned up and put in order for the season. It can be secured for picnics and excursions by applying to W. R. Tubbs or Geo. E. Elwell.

The inestimable value of Ayer's Sarsaparilla as a blood purifier should be known to every wife and mother. It corrects irregularities, gives tone and strength to the vital organs, and cleanses the system of all impurities. The best family medicine.

Complaints are general throughout the county that the census has not been properly taken. Bloomsburg seems to be satisfied with the work of its enumerators, Messrs. Peacock and Kline. The result is not as large as was expected, but this is not the fault of the enumerators.

According to semi-official figures given the population of our chief cities will be New York, 1,627,227, Chicago 1,085,000, Philadelphia 1,040,450, Brooklyn, 930,670 Baltimore 500,000, St. Louis 440,000, Boston 417,720. Official figures may somewhat change these results. The population of Williamsport is given as 27,000, a gain of only 8000, Easton 14,045, a gain of but little over 2000, Reading 58,702, a gain of over 15,000.

The worst cases of scrofula, salt rheum and other diseases of the blood, are cured by Hood's Sarsaparilla.

Base Ball.

The game of base ball played Saturday last between the Bloomsburg and Shamokin clubs was the weakest game of the season. The Shamokin club had played against the Danville club the day previous with a score of 15 to 0 in favor of Danville. They came up here bringing three of the Danville players, Reed, Ammerman and Hoffner, in order to strengthen their team sufficient to defeat Bloomsburg; in this they were deceived as the score shows a result of 21 to 3 in favor of Bloomsburg. The three runs of the Shamokin team were made by the Danville boys. The following is the score in full:

BLOOMSBURG.	R.	H.	O.	A.	E.
Shaffer c	2	2	13	1	1
Hagenbuch 3b	2	1	0	2	0
Hayes p	4	3	1	18	0
Ent r f	3	1	0	0	0
Heist l f	3	0	0	0	0
Sloan ss	1	1	0	4	0
Watts c f	1	2	0	0	1
Ikeler 2b	2	1	0	1	1
Irvin 1b	3	3	13	0	1
Total	21	13	27	26	4
SHAMOKIN.	R.	H.	O.	A.	E.
Brown 1b c	0	0	5	2	3
Reed rf p	1	1	1	3	0
Ammerman c 2b	1	1	2	2	4
Drumheiser ss	0	1	0	1	3
Snyder lf	0	0	4	0	1
Hoffner 3b	1	0	0	4	1
Marshall 2b 3b	0	0	10	0	1
Forred p rf	0	1	0	4	1
Williams cf	0	0	2	0	0
Total	3	4	24	16	13

INNINGS.

Bloomsburg—5-0-2-2-0-6-0-6-x—21.
Shamokin —0-1-0-0-0-2-0-0-0— 3

Earned runs, Shamokin 2, Bloom 5; two base hits, Ent, Sloan; three base hits, Watts; bases stolen, Bloom 8, Shamokin 4; base on balls, off Hays 1, off Forred 3, off Reed 1; struck out by Hayes 15, by Forred 2, by Reed 3; left on base, Bloom 3, Shamokin 4; hit by pitched ball, Ent, Heist, Ammerman; passed ball's, Shaffer 2, Brown 4; Sacrifice hits, Sloan 2. Umpire, Housel.

Closing Scenes at the Normal.

After the presentation of diplomas at the Normal Commencement exercises last week Thursday, Prof. D. J. Waller performed the closing act of his Principalship by handing over the keys of the institution to William Neal, President of the Board of Trustees. He spoke feelingly of his long connection with the school, and of the courteous treatment he had always received from the Board. He also spoke of the Faculty, and gave them their full share of credit for the present prosperous condition of the school. Mr. Neal responded, and accepted the keys with regret, though he was glad to be able to hand them over to a worthy successor. He then presented the keys to Prof. J. P. Welsh the new Principal, who accepted the responsibility in a few well chosen words.

ALUMNI MEETING

A meeting of the Alumni was held in the chapel at one o'clock. Dr. Waller presided. The following officers were elected for the ensuing year:

Pres., Prin. J. P. Welsh; V. Pres., Prof. A. W. Moss, Ashley, Pa.; Rec. Sec. Katie Young; Cor. Sec Sara M. Harvey; Treas. Mr. H. G. Supplee; Executive committee: Chairman, Prof. G. E. Wilbur, Ex-Supt. J. S. Grimes, Supt. Will C. Johnson, Miss Eva Rupert, Mrs. Grant Herring; Essayist, Miss Irene Sears; Orator, Prof. Wm. Noetling.

THE DINNER.

At two o'clock the hall intended for the Manual Training department, in the new wing of the Dormitory, was thrown open, where a collation awaited the Alumni, the Faculty, the Trustees and the friends. In the centre of the hall was a long table loaded down with good things, and small tables and chairs filled the room. The gentlemen were requested to serve the viands, and this duty they performed like trained waiters. The dinner was provided by the school, and the menu embraced ham and tongue sandwiches, coffee, pickles, cake, bananas, oranges, bon-bons, nuts, raisins, lemonade and ice cream. It was the unanimous verdict that it was the most successful event of the kind in the history of the school. Heretofore the dinner has been served at one of the hotels, and the attendance has been from 50 to 80 people. The formality of a course dinner rendered them rather stiff affairs. Two hundred or more partook of the collation last week, and all formality was dispensed with. Mr. and Mrs. Stiles and their assistants prepared the refreshments, and a unanimous vote of thanks was tendered them for the very satisfactory manner in which they discharged their duty.

When all appetites were appeased, Dr. Waller called for order, and a course of mental pabulum was begun. The following program was presented: Song, Mess. Yost, Sears, Bidleman, Yetter. Col. Freeze responded to "The Legal Profession," Dr. Honora Robbins, "The Medical Profession," Supt. B. R. Johnson, "The Teacher," Miss Mary R. Curran, "The Coming Woman," Prof. J. P. Welsh, "The Normal School," C. G. Barkley Esq., "The Trustees," Miss Rose Sickler, "The Class of '90." Miss Bertha Colvin sang a solo, with guitar accompaniment, and then all joined in singing "Auld Lang Syne," which closed the exercises.

The Seniors held a reception in the school parlors in the evening.

A Spring Medicine.

The druggists claim that people call daily for the new cure for constipation and sick-headache, discovered by Dr. Silas Lane while in the Rocky Mountains. It is said to be Oregon grape root (a great remedy in the far west for those complaints) combined with simple herbs, and is made for use by pouring on boiling water to draw out the strength. It sells at 50 cents a package and is called Lane's Family Medicine.

A SUMMER TRIP.

On the 21st day of June it was the privilege of the writer to set out on a trip to Boston, for the purpose of attending the Sixth Annual Convention of the National Editorial Association. Taking the cars at Bloomsburg our party of four, reached Northumberland, without incident worthy of note. It was a stormy day, and the rain made travelling more pleasant by settling the dust. At Northumberland we boarded the Pennsylvania Railroad, one of the most liberal corporations in the State. In my travels through the states of New York, New Jersey, Connecticut, Rhode Island and Massachusetts I found nowhere more comfortable and elegant appointments, or more considerate treatment than at the hands of the Pennsylvania. The most luxurious coaches, the most rapid locomotives, the most polite employees, road beds free from dust by reason of stone ballast, rendered the trip while on the line of this company, a most delightful one. We reached New York in the evening at about six o'clock, and registered at the Hotel Glenham. Shortly after being shown to our rooms we were waited upon by the bell boy, who asked if we were entirely satisfied with our quarters. Not being just what we wanted we were given more desirable rooms. This extra attention at a fashionable metropolitan hotel, being somewhat unusual, was a subject of comment, and we could not understand it until we learned that the proprietor of the house, Mr. N. B. Barry, formerly was the Proprietor of the Herdic House at Williamsport, and his chief clerk, Mr. John D. Ward, was at one time the proprietor of the Valley House at Wilkes-Barre. Our names being familiar to the latter secured us many courtesies. The Glenham is located on Fifth Avenue, below 22nd street. It is not a large hotel, but it is homelike, and everything about it is comfortable and pleasant, and it is free from the hurly-burly of larger houses The table is run on the European plan, and the cooking is unsurpassed. We would advise our friends to try the Glenham, while in New York.

The forenoon of the first day in New York was spent in Central Park. It would be presumptuous to attempt to describe a spot so well known. Among the points of interest here are the lakes, the statues, the Mall, the Zoological garden, Cleopatra's needle, the Art Gallery, and the lovely drives. Hundreds of acres of land are inclosed in the park, and it is all kept like a beautiful lawn. We could not help contrasting it with Fairmount Park in Philadelphia, which latter place we visited on our return journey. Fairmount seems to be turned to utility rather than beauty, and its broad acres are devoted to raising hay rather than to the cultivation of lawns.

In the afternoon a trip was made to Coney Island, when we met eight other people from Bloomsburg by chance. Their names have already appeared in the COLUMBIAN. Coney Island is the great resort for New Yorkers who can spend but a day or two at the seashore. There are magnificent hotels, and cheap eating houses. All kinds of entertainments abound, including minstrel shows, merry-go-rounds, toboggan slides, razzle-dazzles and hundreds of catch pennies. These are all in operation seven days in the week, and Sunday is their especial harvest. The bathing is good here and thousands of people in bathing suits lined the shore.

Our second day in New York was spent in visiting the Stock Exchange, included a trip over the Brooklyn bridge, one of the most wonderful pieces of mechanical engineering in the world, and an inspection of Trinity Church. In the church-yard is a monument erected to the memory of Capt. James Lawrence of "Don't give up the ship" fame. He was killed June 15, 1813 while commander of the Chesapeak, in an action with the British vessel Shannon, off Boston Harbor. Capt. Lawrence was a cousin of my great-grandmother. We also visited the building of the Mutual Life Insurance Company, from the roof of which is obtained a magnificent view of the city. The building is eleven stories in height and towers above all its surroundings. In this building Charles Unangst Esq. has his office, and we made him a a brief call. He is very pleasantly located, and commands a large law practice.

At 5.30 on Monday, June 23, we boarded a steamer of the Norwich line. The steamer was crowded with passengers, many of them being editors and their wives on their way to Boston, from almost every state in the Union. Badges were at once produced and pinned on the coat, showing where each one was from. It did not take long to become acquainted, and the hours until midnight were passed in social enjoyment. New London was reached at one o'clock in the morning, but the passengers were not aroused until 3, when they took a train for Boston, arriving there at 7 a. m. The Norwich line of which I spoke last week, extended the courtesies of transportation to the delegates to the convention. Their boats are swift and safe and the treatment received from the hands of the officers and employees was courteous and considerate. These boats leave daily from Watts street New York, and the fare to Boston is only $4.00. Excellent meals can be obtained on the steamer.

BOSTON.

About the first thing that strikes a stranger on his arrival at the "Hub" is the crooked streets. The city, at least the older portion of it, does not seem to be laid in accordance with any plan. The streets run in every direction like net work, and all the corners are acute or obtuse angles. It is said that the streets were laid out on cow paths, and I believe it. And I also believe that the cows that made those paths did not have any particular point in view when they started out, but simply wandered aimlessly about without a compass. The dome of the State capitol is of gilt, and is said that it can be seen from any point on entering the city, as it stands on a hill near the famous Common. Taking the dome as a guide one morning I started towards it, but the street was so crooked that when I again got a glimpse of the dome I was farther from it than when I started. I made several efforts to reach it, but each time with the same result, the winding streets carrying me off to some more distant point. Finally I took a street car, and thus reached my destination.

When you inquire of a Bostonian concerning the location of any particular point he does not tell you as in Philadelphia, that it is so many blocks away. He tells you how many minutes walk it is.

Among the points of interest visited were the Commons, the Public Gardens, rich in rare tropical plants, the Art Building, Trinity Church, of which the famous Dr. Phillips Brooks is rector, Harvard College, Bunker Hill Monument, the Museum, Old South Church, Boston Harbor of which I wrote last week, the old grave yard dating back to 1620, where the parents of Benjamin Franklin, and Samuel Adams are buried. We also saw the elm under which Washington took command of the American troops in 1775. A marble tablet records this fact. The hospitality of Boston people is delightful. Every possible attention was shown the visitors, and nothing more could have been done to make our stay agreeable.

On Wednesday June 25, leaving the others of our party in Boston I went down to the beautiful city of Hartford, Conn., where I met nine of my college classmates, and we held a reunion to celebrate the twentieth anniversary of our graduation in the class of 1870 at Trinity College. I returned to Boston next day.

Of Boston, the proud and wealthy city, rich in historical memories, cultured and refined, columns might be written, but this is not the time or place. Every history is full of it.

On Saturday morning, June 28, we boarded the cars of the Old Colony railroad and went to Newport, R. I. the most fashionable resort in America. It is on Narragansett Bay, five miles from the ocean. It is on a declivity facing the harbor, and has a state house, custom house, city hall, the Redwood Library, containing 20,000 volumes, and other public buildings. The "old stone mill" is one of its chief attractions. No one seems to know when this structure was built. It has been a theme of much learned discussion. It stands in a little park in the heart of the city and is surrounded by an iron railing. It is circular in form, being probably 30 feet in diameter, and is supported on seven pillars. It is built of small stones and mortar, and whatever its origin, it is wonderful how it has withstood the ravages of time. It looks as though it might have been built but yesterday. It is asserted by some antiquaries to have been built by the Northmen 500 years before Columbus discovered America, and this is the theory that the Newport people like to encourage. But the probabilities are that it was a wind mill erected by one of the early governors of the colony some distance this side of Columbus.

Bellevue Avenue, lined with beautiful villas, is one of the finest streets in the land. It is the principle thoroughfare, and at fashionable hours is crowded with elegant equipages. Horses of the highest breed, harness mounted ih gold or silver; coachmen and footmen in the grandest liveries, after the most approved "English" style, can be seen everywhere. Our attention was particularly attracted by an equipage in mourning. A lady dressed in deep black sat in a luxurious carriage, the coachman and footman were attired in black broadcloth, the horses were black, the harness was black, and the pug dog on the lady's lap had on a black blanket. It was to me a most remarkable exhibition of grief, for it seemed as though there could be but little heartfelt sorrow where there was so much outward display. But perhaps I do not understand the ways of the fashionable world. It may be that such an exhibition is just the proper caper among the millionaires who spend their summers in this beautiful city. Among the most attractive summer homes here are those of the Astors, the Vanderbuilts, the Goolets, and other New York millionaires.

In the evening we took a sail in the harbor in what is known as a "cat boat." It is a sail boat about 25 feet long and about 10 feet wide. The captain was a life long sailor, and was thoroughly familiar with the harbor. He was very polite and made our trip a pleasant one by calling attention to all points of interest. Among them were Fort Adams, one of the most costly and expensive fortifications in the United States, the Purgatory Rocks, the Hanging Rocks, Spouting Cave, the Glen, the ruined Fort Louis, at the entrance of the harbor, and its surrounding rocks called the Dumplings. It was nearly sunset as we started out, and the waters of the harbor were as smooth as glass. We sailed in and out among the yachts of the Newport fleet anchored there, and the captain pointed out to us many well known vessels belonging to wealthy men of New York. We passed Lime Rock Light house the home of Grace Darling, who in her time has saved eleven lives. She lives on a comfortable salary paid by the government, and keeps a red light burning at night. At the upper end of the bay is the new house being erected by Mr. Morgan. It is almost indesribable in architecture. It stands on a bluff, and seems to rise out out of the rock. It is more Grecian than otherwise, and is reached from inland by a stone bridge. From the water it can only be reached by climbing nearly 100 feet of almost perpendicular rock. It is hard to tell which is the front of the house, but I should say that the back of it is the front of it. As we sailed around the bluff we saw the remains of the Bessie Rogers, a vessel that was sunk by colliding with another ship. She was drawn to the shore, and the hole in the side made by the other vessel can be plainly seen.

As we returned down the harbor the scene was a very brilliant one. All the yachts were illuminated by electric lights, and on their decks were gay and brilliant parties of ladies and gentlemen, some singing and some dancing to fine music. We sailed so close to some of them that it seemed as though a collision was inevitable, but our skillful captain always steered us clear of danger.

But time passes on, and we must hasten to the pier of the Fall River Steamer which we are to take for New York. Our captain lands us there safely, and we bid him farewell.

Shortly after 9 o'clock there appears in sight what looks like a floating palace. As it lands at the pier it looks a veritable Leviathan. The magnificent steamer Puritan is before us, the finest boat that navigates Long Island Sound. We had heard before of the magnificence of the boats of the Fall River Line, but this surpasses all our expectations. As we enter we find luxuriance on every side. Strains of delicious music fill the air, and as we enter the grand saloon we find it comes from an orchestra of 15 pieces stationed on the second deck. Our state rooms, previously secured in Boston are soon found, and after depositing our luggage we are ready to enjoy the sail down the sound. It was a perfect night. The moon shone on the waters, and we clambered to the upper deck. Here were life boats and rafts, and life preservers, and all the means of safety in case of accident, but we had no need for them. The sound was as calm as a mill pond, and the steamer moved without any perceptible motion. Years ago when a young man I used to steam up and down the sound, but I never in all my experience found a more perfect night. On the boat were a number of Yale students just from the races at New London, where Yale beat Harvard, and they made the night resound with cheers for Yale. They also sang some college songs which carried us back some twenty years, but we refrained from joining in the chorus for fear of frightening the passengers. The night passed and we landed in New York. Taking the Pennsylvania train we reached Philadelphia on Sunday morning, June 29th, and on Monday morning we continued our journey home, after ten days of one of the most delighted trips of our lives.

But just here I want to say that of all the sights of Boston Harbor, of Fall River, of Long Island Sound, or anywhere, we saw nothing more beautiful, nothing more attractive than the green hills, and the lovely scenery of the Susquehanna valley of the old Keystone State.

E.

Several cases of scarlet fever are reported in town. It is impossible to take too many precautions to prevent the spread of this disease.

Democrats, Attention!

Thanking you for the kindly sentiment and encouragement I receive from all parts of the county, either by visit or report, I desire to say to you all, I will visit every election district, and canvass it as much as possible, in which there is no candidate for Legislature, before August 9th, if my health permits. Please remember, that, though I have before been beaten for nomination, I never *sulked, kicked* or ran as an *independent candidate*, but have always supported the ticket as made; that in politics I have never been anything but a Democrat.

I think my long faithful service to the party, as well as hearty support of candidates, privately and on the stump, without asking what was their *nationality, creed, or private and personal opinions*, only that they were the regular nominees of the Democratic party, entitles me at this time to your support. If nominated and elected, I pledge you a faithful service as Representative, supporting the ptatform and measures of the party, and in all things obeying the will of my constituency, regardless of my own private opinions; that upon questions of *party* interest, the party caucus would be my rule of action; that upon questions of *public* concern, the peoples' will would be my law.

I desire to pledge you my word that I have no personal objects upon which legislation is asked, and that I will faithfully labor for, and in the interest of the people.

E. M. TEWKSBURY.

Catawissa Pa., July 7, '90. tf

Prohibition Convention.

The Prohibition party of Columbia county met in convention in the hall of the P. O. S. of A. at Berwick, Pa, on the 5th inst and was called to order by J. B. Patton, chairman of county committee, soon after ten o'clock a. m. After being entertained by several pieces of music by the band the convention was opened by music by the choir, and prayer by Rev. P. S. Brewster of Berwick.

The chairman of county committee made a few introductory remarks, after which the convention was organized by the election of Isaiah Bower, president; Wm. Maney and Aaron Smith, vice presidents, and S. W. Dickson, Secretary.

Minutes of convention held at Millville, Pa., 8, 17, 1889, were read and approved. The morning session was taken up with the appointment of committees, listening to short addresses and music. Closed to meet at 1:30 p. m.

Afternoon session called to order near the time appointed. Opened with music, and prayer by Rev. H. A. Straub, of Orangeville.

Committee on permanent organization reported the names of S. W. Dickson, of Berwick, for chairman of county committee, T. C. Wilson, Millville, secretary, M. P. Lutz, Bloomsburg, treasurer, W. A. Pitts, Orangeville, and J. B. Eves, Millville, members of executive committee.

Committee on delegates to State convention reported the names of John Eves and wife, Millville, alternates, Aaron Kester and wife; W. A. Pitts and wife, Orangeville, alternates, C. B. White and wife; Wm. Maney and wife, Berwick alternates, S. W. Dickson and wife; M. P. Lutz and wife, Bloomsburg, alternates, E. M. Kester and wife.

Committee on resolutions reported the following:

Resolved, That we endorse the work of the State and National committees, and that we will do all we can to assist them in the future.

Resolved, That we see in the signs of the times, and in the success of our cause in the past, that the cause of truth and righteouness is gaining ground, and that we believe in the ultimate success of the cause we have espoused.

The reports of the committees were adopted by the convention.

The following nominations were made: Representatives, George Moorehead, W. A. Pitts; Prothonotary, G. A. Potter; Register and Recorder, Hiram Whitmire; Treasurer, R. L. Kline; Commissioner, Aaron Kester; District Attorney, S. W. Dickson; Associate Judge, Isaiah Bower, Senatorial conferees, J. B. Patton, G. A. Potter, instructed to vote for M. P. Lutz for State Senator.

Resolutions tendering the thanks of the convention to the prohibitionists of Berwick for their kindness and hospitality and to Dr. J. B. Patton, retiring chairman, for his able and untiring efforts in behalf of our cause, were adopted. A rising vote of thanks was tendered to the members of the P. O. S. of A. for the use of their hall; also to the band who entertained the convention with music in the morning.

The convention was enlivened throughout by music and a number of short and interesting addresses. The business for which the convention was called being transacted the audience was dismissed with the benediction,

T. C. WILSON, Sec. Co. Com.

The Only Guaranteed Cure.

for all blood taints and humors, pimples, blotches, eruptions and skin diseases of every name and nature, is Dr. Pierce's Golden Medical Discovery. A certificate of guarantee from a responsible business house warrants it to benefit or cure, or money refunded.

Chronic Nasal Catarrh positively cured by Dr. Sage's Remedy. 50 cents, by druggists.

New Horse Disease.

A number of farmers and other owners of horses in the vicinity of Pinegrove, Schuylkill county, complain of a very annoying disease which has appeared among their horses, whether at work or idle. The animals are seized with a sudden, violent cough, which frequently lasts about ten minutes, during which period they are hardly able to work. Thus far no fatal cases are reported.

The Iron Car Co. to be Reorganized.

The creditors of the Iron Car Co., of New York, which failed six weeks ago, are pleased at the announcement that the company will be reorganized, as a syndicate composed of Brown Bros. & Co., Poost, Martin & Co., and other bankers, will, it is said, put $600,000 capital in the company. The creditors are to be paid in full. Partly by notes of the reorganized company and partly by 5 per cent. bonds of the new company are said to be excellent. These creditors who hold joint obligations of the Iron Car Co., will have their notes and bonds guaranteed by the Minnesota Co.

The Bloomsburg Car Company were creditors to the amount of $20,000, but through the reorganization they will lose nothing.

Ask Your Friends About It.

Your distressing cough can be cured. We know it because Kemp's Balsam within the past few years has cured so many coughs and colds in this community. Its remarkable sale has been won entirely by its genuine merit. Ask some friend who has used it what he thinks of Kemp's Balsam. There is no medicine so pure, none so effective. Large bottles 50c and $1 at druggi

There are
many white soaps,
each
represented to be
"just as good as the Ivory."
They are not,
but like
all counterfeits,
they lack
the peculiar
and remarkable
qualities of
the genuine.
Ask for
Ivory Soap
and
insist upon having it.
'Tis sold everywhere.

A CARD.

To the Democratic voters of Col. Co.:

Owing to an attack of sickness I am unable to canvass the County at present as a candidate for Associate Judge. But as soon as my health will permit will endeavor to canvass much as time will permit until the delegate election.

6-11-4t. JOHN F. DERR.

Jackson, July 8, '90.

A new stable has been erected on the lot of the Misses Phillips by Cummings & Verdy.

The services at St. Columba's R. C. church on Sunday were very interesting, and the attendance was large. Father McCann is doing a good work.

H. V. WHITE & CO.

Have a full line of Binder Twine at prices to suit the purchaser. Pure Manilla Standard Hemp and Jute, all good for the kind. Orders by mail filled by first freight or stage.

A few Hay Rakes left, all good rakes and sold low to close out for the season.

Superior Drills always on hand and guaranteed to give satisfaction or no sale. Try one and you will be pleased.

For Fall seeding you should get a Wiard Plow, No. 17 or 18, and you will save your team, do better work than you can do with the average plow offered to the trade.

Do you want a good wagon? Call and see the Champion, the Lansing and the Millburn, all nicely made and painted and guaranteed to wear and run easy.

A carload of choice recleaned Oats just in and will be sold out at very low price.

Old wheat @ 93 and new wheat @ 85 taken in exchange for all goods same as cash.

Cold, cough, coffin is what philosophers term "a

VALUABLE LAW POINTS.

THE SIMPLE STEPS NECESSARY TO LOCATE A HOMESTEAD.

An Ex-Soldier and a Citizen Have to Take Different Courses of Procedure. These Are Herein Described in Detail. The Ex-Soldier Has the Advantage.

The steps to be taken by a citizen of the United States to entitle him to become the possessor of 160 acres of government land are exceedingly simple and the expense is trifling.

The first step, of course, is to select the land desired. Information as to the location of the public lands can be obtained from the land office at Washington. After the site has been selected, the next step is to make an affidavit before the register or receiver of the local land office in the state where the homestead is located, setting forth that the applicant is the head of a family or is 21 or more years of age, or has performed service in the army or navy of the United States; that the application is made for his exclusive use and benefit, and that it is made for the purpose of actual settlement and cultivation, and neither directly or indirectly for the use or benefit of any other person. On filing this affidavit a fee of $10 is payable.

A further condition of obtaining a patent or evidence of title to the land from the government is actual residence on the land or cultivation of it during five years, which must be proved by two witnesses, and who must further show that no part of the land has been sold or otherwise alienated. The law does not require any fee for the issue of the patent.

The procedure in the case of an honorably discharged soldier or sailor is somewhat different, and the time of his residence or cultivation of the land is shorter. He has six months after locating his homestead and filing a declaratory statement within which to commence his settlement and improvement, and if he has served four years in the army or navy, or was enlisted for that time and discharged on account of wound received or disability incurred in the line of duty, he may perfect his title by residence or cultivation for the period of one year. In other words, the term of his service in the army or navy is deducted from the five years' residence or cultivation required of other persons.

The registry fee of one dollar for each declaratory statement filed, a commission to be paid by the homestead applicant at the time of entry of 1 per cent. on the cash price as fixed by law of the land applied for, a like commission when the claim is finally established and a certificate issued therefor, and a fee of five dollars for the final certificate issued by the local land agent as the basis of the patents, constitute the total expense required of the sailor or soldier in the preemption of his homestead.

Be Wary of Killing.

In an article in The Law we find the following, which aptly points out several popular misconceptions of the law: "A man has an especial right to defend himself, if attacked in his own dwelling house, and he may prevent a burglarious entry by slaying the aggressor. In all such cases, however, the excuse for taking life has its strict limitation in necessity. A man, for example, has no right to slay a burglar whom he finds in his house, unless to prevent the burglary or to protect life from the assault of the burglar.

"The popular notion as to the existence of a sort of general right to kill a burglar, merely because he is a burglar and is found in one's house, is entirely erroneous. The pastime of 'taking a crack' at a burglar when he is retreating finds no sanction in law. The burglar has not forfeited his life to the injured party, and if the latter deliberately takes it without such necessity as is here pointed out, the law treats such act as murder. Even in the case of an injured husband finding the guilty parties in delicto, the provocation is legally deemed sufficient merely to reduce his act of killing either or both of the parties to the grade of manslaughter.

"So likewise in the case of an officer who makes an arrest, killing the prisoner is not excusable unless he resists and flees, and cannot be otherwise overtaken, and even then the right to resort to such extremity is confined to the case of arrests for that grave class of crimes designated as felonies, such as homicide, arson, robbery or burglary." In respect to the burglar the practical result is that the jury always believe a man's life in danger from the mere presence of the burglar, and the injured husband is always crazy. We do not remember any case, however, where an officer has been let off for killing an escaping misdemeanant.—Albany Law Journal.

"The Law Merchant."

This expression is frequently met with in the decisions of courts and in their reports of trial of important cases, and means the common law, which has grown out of the usages of trade and business in their application to mercantile contracts, and is used in contradistinction to the statute law, which are statutory provisions relating to statutory law passed by the legislatures referring to any particular branch in trade. It includes the customs which have become law relative to shipping, insurance, negotiable bills of exchange and promissory notes, checks and ordinary contracts of purchase and sale.

A Roland for an Oliver.

While cross-examining Dr. Warren a New York counsel declared that a doctor ought to be able to give an opinion of a disease without making mistakes.

"They make fewer mistakes than the lawyers," responded the physician.

"That's not so," said the counselor; "but doctors' mistakes are buried six feet under ground, a lawyer's are not."

"No," replied Warren; "but they are sometimes hung as many feet above ground."—Montreal Legal News.

A Corpse Seven Hundred Years Old

A tomb has been opened recently at Canterbury Cathedral with the object of discovering the identity of the body and the evidence points to Herbert Walter, who died Archbishop in 1204. The body found in the tomb, though it has been lying there nearly or quite seven hundred years, was only partially decomposed. A number of articles of great antiquarian interest were found in the tomb and removed to the Cathedral library. Most of them were in an excellent state of preservation. They were a silver chalice and paten as good as new, the Archbishop's pastrol staff, a gold ring with large emerald having a curious device, silk boots ornamented with gold thread and garnets, a yellow silk mitre and embroidered sole, etc. Presumably the body had been embalmed in some way, or was preserved by the conditions of its surroundings.—*English Mechanic.*

"Hunger Is The Best Sauce."

As a rule, a person who has a good appetite has good health. But how manny there are who enjoy nothing they eat, and sit down to meals only as an unpleasant duty. Nature's antidotes for this condition are so happily combinded in Hood's Sarsaparilla that it soon restores good digestion, creates an appeite, and renovates and vitalizes the blood so that the benefic ial effect of good food is imparted to the whole body. Truly hunger is the best sauce, ar d Hood's Sarsaparilla induces hunger.

Copyright, 1889.

The equivalent, in English money, of $2,500 was once offered by an old lady in London for the return of a favorite cat which had strayed or been stolen. People called her a "crank," and perhaps she was. It is unfortunate that one of the gentler sex should ever gain this title, yet many do. It is, however, frequently not their fault. Often functional derangements will apparently change a woman's entire nature. Don't blame such sufferers if they are "cranky," but tell them to use Dr. Pierce's Favorite Prescription, which is an infallible remedy for "female weaknesses."

"Favorite Prescription" has cured thousands of poor, bedridden suffering women of "female weaknesses," painful irregularities, obliterations, organic displacements and kindred ailments too numerous to mention. It is the only medicine for women, sold by druggists, under a positive guarantee that it will, in every case, give satisfaction or the price ($1.00) will be refunded.

WORLD'S DISPENSARY MEDICAL ASSOCIATION, Proprietors, Buffalo, N. Y.

Dr. PIERCE'S PELLETS

Purely Vegetable and Perfectly Harmless. Unequaled as a Liver Pill. Smallest, Cheapest, Easiest to Take. One Tiny, Sugar-coated Pellet a Dose. Cures Sick Headache, Bilious Headache, Constipation, Indigestion, Bilious Attacks, and all derangements of the Stomach and Bowels. 25 cents a vial, by druggists.

If You Have

CONSUMPTION | COUGH OR COLD
BRONCHITIS | Throat Affection
SCROFULA | Wasting of Flesh

Or any Disease where the Throat and Lungs are Inflamed, Lack of Strength or Nerve Power, you can be relieved and Cured by

SCOTT'S EMULSION
OF
PURE COD LIVER OIL
With Hypophosphites.
PALATABLE AS MILK.

Ask for Scott's Emulsion, and let no explanation or solicitation induce you to accept a substitute.

Sold by all Druggists.

SCOTT & BOWNE, Chemists, N.Y.

CLOTHING ! CLOTHING

G. W. BERTSCH,

THE MERCHANT TAILOR.

Gents' Furnishing Goods, Hats & Caps

OF EVERY DESCRIPTION.

Suits made to order at short notice and a fit always guaranteed or no sale. Call and examine the largest and best selected stock of goods ever shown in Columbia county.

Store--next door to First National Bank

MAIN STREET,

Bloomsburg Pa.

5/A CLIPPER FLY NETS

CHEAP AND STRONG.

[illegible] styles 5-A Nets; prices to suit all [illegible] SONS, PHILADELPHIA. Sold by all dealers.

J. R. SMITH & CO

LIMITED.

MILTON, Pa.,

DEALERS IN

PIANOS,

By the following wellknown makers:

Chickering,
Knabe,
Weber,
Hallet & Davis.

Can also furnish any of the cheaper makes at manufacturers prices. Do not buy a piano before getting our prices.

Catalogue and Price Lists

On application.

8:86t. p-53.

TOWER'S FISH BRAND SLICKER

This Trade Mark is on The Best Waterproof Coat in the world.

Send for Illustrated Catalogue, Free. A. J. Tower, Boston.

FREE TRIAL PACKAGE OF PROF. HARRIS' PASTILLES FOR THE CURE OF WEAK MEN

THE PASTILLE CURE TRADE MARK FOR NERVOUS DEBILITY

VITALLY WEAK. Made so by too close application to business or study, severe mental strain or grief, SEXUAL EXCESSES in middle life, or I know habits contracted in youth.

WEAK MEN ARE VICTIMS TO NERVOUS DEBILITY or VOLUNTARY LOSSES SOON EARLY DECAY in YOUNG and MIDDLE AGED; lack of vim, vigor, and strength, with sexual organs impaired and weakened, immediately in approaching old age.

WHEN WE SAY CURE we speak from knowledge of PERMANENT RESULTS in many hundred cases treated and cured in past twelve years. As evidence of our faith in Prof. Harris' SOLUBLE MEDICATED PASTILLES, we offer eight days trial ABSOLUTELY FREE. All men, young or old, suffering from this prevalent trouble should send their address at once for our question list to be answered, that we may know the true condition of each case and prepare medicine to effect a prompt cure. Located in New York (after 15 years at St. Louis), we offer all a chance to be cured by the celebrated Pastille Treatment.

THE HARRIS REMEDY CO., Mfg. Chemists, 99 BEEKMAN STREET, NEW YORK.

ESTABD 1878. INCORPTED $50. CAPITAL PAID 000

KIPP & PODMORE.

ARCHITECTS,

OSTERHOUT BUILDING, Wilkesbarre, Pa.

Branch Office, Bloomsburg, Pa., with JNO. M. CLARK, Atty. & Counseller.

1-21-17.

[illegible] in out of the snow. You'll get your death of cold in no wet feet. [illegible] Mother, our shoes can't get wet; you forgot that we have

Wolff's ACME Blacking

on them, and water can't go through.

OIL CLOTHS [illegible] floor which can be washed clean without the [illegible] of rubbing is such a luxury. We will tell you how to [illegible] of $5.00 will obtain it, and [illegible] won't look painted. Use

PIK-RON TRY IT.

WOLFF & RANDOLPH, Philadelphia. 426 to 432 Sansom, Point and House Furnishing Stores.

A Deutical Doctor's Discomforture.

A Clergyman was once accosted by a doctor, a protessed deist, who asked him: "Do you follow preaching to save soule?"

"Yes."

"Did you ever see a soul?"

"No."

"Did you ever taste a soul?"

"No."

"Did you ever smell a soul?"

"No."

"Did you ever feel a soul?"

"Yes."

"Well," said the doctor, "there are four of the five senses against one upon the question whether there be a soul."

The clergyman then asked, "Are you a doctor of medicine?"

"Yes."

"Did you ever see a pain?"

"No."

"Did you ever bear a pain?"

"No."

"Did you ever taste a pain?',

"No."

"Did you ever smell a pain?',

"No."

"Did you ever feel a pain?"

"Yes."

"Well, then," said the clergyman, "There are also four senses against one upon the question whether there be a pain. And yet sir, you know that there is a pain and I know that there is a soul."—*St. Louis Republic.*

Endorsed By The Press.

"For several months past the readers of this paper have seen each week special readers notices, showing the wonderful cures effected by Swift's Specific, better known as S. S. S., and in the face of such testimony we are ready to say that in all the world there is not so good a blood medicine as this remedy. The cures are simply miraculous. If any of our readers are affected with any of the blood diseases that it is known to so effectually cure why don't they give S. S. S. a trial. The company who make the remedy is one of the largest patent medicine firms in the United States, and are heartily endorsed by the leading men of Atlantic and Georgia." *Lake Region, Eustis, Ela.*

Treatise on Blood and Skin Diseases mailed free. SWIFT SPECIFIC CO. Atlanta Ga.

That Was Different

There were twelve or fifteen men sitting around in a Buffalo saloon, when a stranger to all entered, stood by the door and ask in a loud voice:

"Gentlemen, is there one among you who will help a poor discouraged man to—"

He appeared to choke up right there and while clearing his voice it was noticed that two or three men slid out the back door, several others turned their backs and one man suddenly went to sleep. Each one assumed an attitude or demeanor calculated to discourage the stranger, but he presently got his voice and continued:

"Who will help a poor, discouraged man to drink a dollar's worth of beer!"

"I will!" yelled every man in the place in chorous and a grand rush was made for the bar.—*New York Sun.*

Home seekers will find the last of the public domain of agricultural and grazing value along the Great Northern Ry. in North Dakota and Montana.	Free Lands	
100 or more along the Great Northern Railway Line. Business chances. Write F. I. Whitney, St. Paul, Minn., for Books, Maps, &c. Write now.	New Towns	
Settlers on free Government lands along the Great Northern Ry. Line in North Dakota and Montana get low rates and fine markets for products.	Low Rates	
Finest resorts in America along Great Northern Ry. Line in Minnesota, Dakotas and Montana. Best climate for health seekers.	Hunting Fishing	
Montana produces the finest Horses and Cattle. Free ranges yet in Mouse, Milk and Sun River Valleys and Sweet Grass Hills.	Horses Cattle	
In Montana. Free lands, New Towns. New Railways. New Mines, Low Rates Largest area of good vacant lands.	Health Wealth	
Sweet Grass Hills, Milk and Sun River Valleys, Montana, reached only by the Great Northern Railway Line. The Stock Raisers' paradise.	Sheep Hogs	
The regions tributary to Great Northern Railway Line in Montana produce all the precious and baser metals. New towns and railways are being built.	Gold Coal	
Go to the Great Reservation of Montana and get a good free homestead. Low rates and Free Sleepers on Great Northern Ry. Line. Go now.	Milk River	
These have made Montana the richest State per capita in the Union. Plenty of room for more miners and stock-raisers. Now is the time.	Herds Mines	
Along the Great Northern Railway Line in Montana are free ranches and pasturage, mines of precious metals, iron and coal, and new cities and towns. Now is your chance.	Young Man	
Surrounded by a fine agricultural and grazing country, close to mines of precious metals, iron and coal, possessing a water power unequaled in America, it is Montana's industrial centre.	Great Falls	
The valleys of Red, Mouse, Missouri Milk and Sun Rivers reached by Great Northern Ry. Line. Half rate excursions Sept. 9, 23, and Oct. 14, 1890. Write F. I. Whitney, St. Paul, Minn.	G. N. R. L.	

LIPPINCOTT'S MAGAZINE, with its varied and excellent contents, is a library in itself.

It was indeed a happy thought to print an entire novel in each number.

Not a short novelette, but a long story such as you are used to get in book form and pay from one dollar to one dollar and a half for.

Not only that, but with each number you get an abundance of other contributions, which gives you a good magazine besides the novel.

The ringing blows which have been struck on the gateway of popular favor, have resounded throughout the entire land, and to-day Lippincott's Magazine stands in the front rank of monthly publications, and is the most widely-read-and-talked-of publication of its kind in the world. For full descriptive circular, address

LIPPINCOTT'S MAGAZINE, Philadelphia

$3.00 per year. 25 cts. single number.

The publisher of this paper will receive your subscription.

19-27-4mo.

THRESHING MACHINES

A SPECIALTY.

Simplest, Most Durable, Economical, and perfect in use—wastes no grain; cleans it ready for market.

THRESHING ENGINES and HORSE POWERS.

Saw Mills, Shingle Machines, Hay Presses, and *Standard Implements* generally.

A. B. FARQUHAR CO., Limited, York, Pa.

Send for Illustrated Catalogue. | Pennsylvania Agricultural Works.

5-23-90.

The Conquest of States.

The discussion of the Federal election bill has brought forward arguments which show how dominant parties control the election machinery in the several states. The Philadelphia *Press* last week made a comparison of three Southern States, South Carolina, Mississippi, and Georgia with Kansas, New Jersey and Tennessee. We cannot understand why they should make the comparison with but one republican State viz: Kansas, unless they could not find any other republican state where elections were held with free ballot. Here is the comparison they made with South Carolina and Kansas.

FIFTIETH CONGRESS VOTE OF 1886.

South Carolina.		Kansas.	
District.	Vote.	District.	Vote
First	3,317	First	31,297
Second	5,325	Second	34,792
Third	4,409	Third	36,716
Fourth	4,490	Fourth	35,084
Fifth	4,701	Fifth	25,906
Sixth	4,449	Sixth	23,025
Seventh	12,474	Seventh	61,465
Totals	39,386,399		3,074,165

14 States poll 6,460,564 votes.

14 States elect 173 Congressman. 3,386,399 Republican votes elect 126; 3,074,165 Democratic votes elect 47

312,234 Republican votes elect 79; 3,952 votes elect a Republican. 65,408 votes elect a Democrat.

The gerrymander is more effective than a shot-gun.

14. Northern States poll 6,460,564 votes.

Republican votes	3,386,399
Democratic votes	3,074,165
Republican excess in votes	312,234

14 Northern States elect 173 Congressmen.

	Votes.
47 Rep. Congressmen represent	3,074,165
47 Dem. Congressmen represent	3,074,165
79 Republican Congressmen represent	312,234
173	6,460,554

79 Northern Republican Congressmen represent 3,952 votes each.

47 Northern Democratic Congressmen represent 65,408 votes each.

The name of Pattison is a synonym for all that is honorable in public life, and commends the plaudits of political foes who differ with the Democracy on every question but that of a fair and fearless State administration.—*Reading Telegram, Dem.*

The nominations at Scranton last week were made by the best thought of the Democratic party. They were made without intrigue patronage or dictation. Whatever of bossism there is in the Democratic organization, and that there is little of personal dictatorship in it at present is due to its lapse from power was cast in support of Mr. Wallace while for successful candidate remained the swelling billow of popular acclaim for a man who during several terms of public office devoted himself to his official duties, ruling his actions upon the line of principals frankly avowed and sturdily maintained.—*Pittsburg Chronicle-Telegraph, Rep.*

The Great Benefit

Which people in run down state of health derive from Hood's Sarsaparilla, conclusively proves that this medicine "makes the weak strong." It does not act like a stimulant, imparting fictious strength, but Hood's Sarsaparilla builds up in the perfectly natural way all the weakened parts, purifies the blood, and assists to healthy action those important organs, the kidneys and liver.

His Bones Continue to Grow.

At the Montefiore Home for Chronic Invalids there is a patient suffering from a peculiar and incurable disease, the like of which is rarely met with and never before in such a perfectly hopeless and completly developed state as in this intsance. It is called acromegaly, but the name conveys no information of the horrible nature of the disease, which is one that baffles medical skill. The bones of the frame and cranium of a victim of acromegaly never cease to grow, but add bone tissue, cartilege to cartilege until the individual is distended to an enormus size.—*Chicago Herald.*

Speers Wines For Parties

Physicians employ Speer's Port Grape Wine in their practice in all cases where a pure wine is called for, and do all in their power to foster and encourage its production. Also the same with Speer's Unfermented Grape Juice both are coming into great favor among the most wealthy in New York City, Philadelphia and Washington as an evening wine.

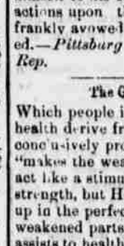
Carpenter's Automatic Late Back Suspender.

Combining every requisite needed in a Suspender. Either half giving without disturbing the other half and no slipping off the shoulder. At retail by best houses—50c, 75c, $1.50. Samples mailed free on receipt of price in postal note or stamps.

LATE BACK SUSPENDER CO., 597 and 599 Broadway, New York.

4-23 3 tf.

SULPHUR BITTERS

THE GREAT

German Remedy.

TRUTHS FOR THE SICK.

For those deathly Bilious spells depending on Sick Headache SULPHUR BITTERS it will cure you.

Do you suffer with that tired and allgone feeling; If so, use SULPHUR BITTERS; it will cure you.

Operatives who are closely confined in the mills and work-shops; clerks, who do not procure sufficient exercise, and all who are confined in doors, should use SULPHUR BITTERS. They will not then be weak and sickly.

If you do not wish to suffer from Rheumatism, use a bottle of SULPHUR BITTERS; it never fails to cure.

Don't be without a bottle. Try it; you will not regret it.

Ladies in delicate health, who are all run down, should use SULPHUR BITTERS.

$1,000 will be paid for a case where SULPHUR BITTERS will not assist or cure. It never fails.

Cleanse the vitiated blood when you see its impurities burst-ing through the skin in Pimples, Blotches, and Sores. Rely on SULPHUR BITTERS, and health will follow.

SULPHUR BITTERS will cure Liver Complaint. Don't be discouraged, it will cure you.

SULPHUR BITTERS will build you up and make you strong and healthy.

SULPHUR BITTERS will make your blood pure, rich and strong, and your flesh hard.

Try SULPHUR BITTERS to-night, and you will sleep well and feel better for it.

Do you want the best Medical Work published? Send 3 2-cent stamps to A. P. ORDWAY & Co, Boston, Mass., and receive a copy, free.

Intelligent Readers will notice that

Tutt's Pills

are not *"warranted to cure"* all classes of diseases, but only such as result from a disordered liver, viz:

Vertigo, Headache, Dyspepsia, Fevers, Costiveness, Bilious Colic, Flatulence, etc.

For these they are not warranted infallible, but are as nearly so as it is possible to make a remedy. Price, 25cts.

SOLD EVERYWHERE.

RUPTURE

—Thousands have been permanently cured by—

DR J.B MAYER 631 ARCH ST

PHILADELPHIA, PA. Eight years in one operation for loss of time from business. Cases pronounced incurable by others wanted. Send for Circular. Advice Free. Office Hours 9 to 5.

CURE GUARANTEED.

Aug 16 '89 1y.

A $20 A Day Man!

A VOICE from Ohio. Here is a portion of Mr. [illegible] son, of Salem, Ohio. He writes: "Was at work on a farm for $20 a month; I now have an agency for S. C. Allen & Co's silicone and publications and often make $20 (Signed) W. B. GARRISON.

William Kline, Harrisburg, Pa., writes: "I have never known anything to sell like your silicone. Yesterday I took orders enough to pay me over $25." W. J. Elmore, Bangor, Me., writes: "I take an order for your silicone almost every house I visit. My profits often as much as $20 a night." Others are doing quite as well. We have not space to give extracts from their letters. Every one who takes hold of this grand business will surely succeed.

Shall we start YOU in this business, reader? Write to us and learn all about it for yourself. We are starting men, and will start you if you desire it. Delay gives another gets ahead of you in your part of the country. When you take hold you will be able to pick up gold fast. Send for our terms, secure territory, and get to work. Remember we sell the $125,000 Gold Panel Family Bible, containing 1,000 fine steel engravings, and the $25 Webster's Unabridged Dictionary, and the $2 Memorial Edition of the Holy Bible, with 1,200 illustrations, and the $2 Royal Crimson Silk Velvet Plush, Charmingly decorated inside. Besides our elegant line of the world famous $2.50 Centennial Family Record and Register